WEATHER FORECASTS

Victoria and Vicinity—Moderate to fresh westerly winds; generally fair, and cool.
Vancouver and Vicinity—Westerly winds; generally fair, and cool.

The Daily Colonist.

ESTABLISHED 1858

COLONIST TELEPHONES
Business Office 11
Circulation 12
Job Printing 197
Editorial Rooms 80
Editor 2111

NO. 128—SIXTY-FIFTH YEAR | VICTORIA, BRITISH COLUMBIA, FRIDAY, MAY 11, 1923 | TWENTY PAGES

SOVIET PEACE DELEGATE MURDERED

TESTIFIES SMITH FIRED FATAL SHOT AT CLERK

Younger of Two Boys Charged With Murder of Ernest Lorenz Fastens Crime of Actual Shooting Upon His Companion—Unaffected Evidently, He Relates Movements on Night of Tragedy

Burton Tells of Agreement Made Not to Fire Weapon

AT 12 o'clock noon yesterday, Ronald Smith, the seventeen-year-old Victoria boy, charged with the murder on February 28 last of Ernest Lionel Lorenz, a local bank clerk, was placed in the prisoner's box in the Assize Court. His manner was alert and apparently carefree. A hint of a smile passed over his face when he was told to stand while the charge of murder was read to him by the clerk of the court. He is a clean-cut appearing lad, and it is difficult to reconcile his intelligent face with the crime of murder. In reply to the charge read by the clerk of the court he spoke clearly and with no suggestion of nervousness or hesitancy: "Not Guilty."

The petit jury empanelled to try the case was chosen as follows: Messrs. Thomas C. Broker, Nathaniel M. Sheepwash, Frederick C. Cox, John W. Switzer, Thomas Roskelly, Harry Craven, Evan A. Burnett, Edward F. Gould, Sidney T. Mitchell, John Lake, Benjamin Caley and James Graham.

Recalled the Crime

In his preliminary review of the crime of which the accused is charged Mr. H. C. Hall, K.C., Crown Prosecutor, told of a robbery that had occurred on February 27, the night before the date when Ernest Lionel Lorenz was shot down, when a store was broken into and a number of articles, including a .38 calibre revolver, were taken. Records held by the police, also testified to other robberies, said the Crown Prosecutor, which had been committed by the accused and his companion Burton previous to the date of the murder. Accused Smith and his companion Burton and another boy had been arrested by the Victoria police department and were being held on charges of robbery when evidence was secured connecting them with the murder of Ernest Lionel Lorenz. Mr. Hall briefly described the holdup and murder for which accused was being tried.

Thomas Herbert Burton

The most sensational testimony of the day was given by Thomas Herbert Burton, whose fifteenth birthday was but a few weeks ago, and who testified to being Smith's companion when Lorenz was shot and killed. He showed no sign of nervousness when he entered the box and told of events which had occurred leading up to the killing of the young bank clerk on the night of February 28. He spoke of robberies, and plans for robberies and holdups as casually as if he were telling about the humdrum occurrences of everyday life. And he knew that he was seriously implicated in the crimes he told about. At one

(Continued on Page 13)

VETERANS DEMAND OFFICIALS RESIGN

CANADIAN LEGION SCORES PENSION BOARD MEMBERS

Victoria Post Strongly Condemns Their Attitude Towards Royal Commission's Report

Vigorously protesting against the Pensions Board of Canada's attitude towards the report of the Royal Commission which recently toured the Dominion to investigate problems and conditions affecting the ex-service men, and calling upon the chairman and members of that Board to resign from office, the Victoria Post of the Canadian Legion passed a strongly-worded resolution at its meeting last evening dealing with what those present termed "an injustice by the Pensions Board in its treatment of the returned men of the Dominion.

Copies of the resolution have been wired to B.C. members of the Dominion Parliament and all the Federal Cabinet Ministers.

Speeches of indignation at the alleged ill-treatment of many of Canada's ex-service men by the Pensions Board were made by several of the comrades, who voiced the sentiments of the gathering when they roundly scored the manner in which the members of the Pensions Board had been carrying out the duties and responsibilities of their positions. The report that the Pensions Board would likely challenge the findings of the Royal Commission was discussed, and those present showed their disapproval of this proposal in no uncertain manner.

Following the passing of the resolution condemning the Pensions Board, the Legion appointed a committee of

(Continued on page 5)

BURTON AND BRIGDEN INDICTMENTS STAND

True Bills Returned Against Burton for Robbery and Against Brigden for Theft

True bills were returned by the grand jury yesterday against Herbert Burton, for stealing from the person of the late Ernest Lionel Lorenz the sum of twenty-five cents, otherwise highway robbery; and against Charles Brigden, for unlawfully stealing a letter from one Burns on June 7, 1922, and from one Cronk on the same date. Brigden was an employee of the Victoria post office at the time of the alleged thefts.

Following the returning of their bills of indictment, the grand jury was relieved from attendance and told by His Lordship Mr. Justice W. A. Macdonald to report at 2:30 o'clock next Monday. In the interim they will make a tour of inspection of various public premises.

"You might look over this court house," suggested His Lordship. "An inspection will reveal whether or not it is a fit place to administer justice. While you are about it you might look over my room and see what you think of it."

Bank Deposits Indicate Canadian Is Richest Man

Amount to $250 Per Capita, Ontario Manufacturers' Retiring President Points Out

TORONTO, May 10.—If public deposits in banks and loan companies can be taken as a fair indication, the Canadian is the world's richest man, said Mr. F. A. Hatch, of Hamilton. "These deposits amount to upwards of two billion dollars, or $250 per capita."

Mr. Hatch was addressing the annual meeting of the Ontario branch of the Canadian Manufacturers' Association, of which he is the retiring president, here today.

"What the farmers and manufacturers should realize a little more is that their interests are not conflicting but identical," he said. "The hard times of the last two years have at last produced clearer and sounder views in regard to this."

SAAR VALLEY DECREE CALLED DESPOTIC ACT

Vigorous Criticism Passed in Discussion in British House of Commons on Motion of Sir John Simon

LONDON, May 10.—By a vote of 228 to 143, the House of Commons today rejected a motion of Sir John Simon for a reduction of the Foreign Office vote in order to draw attention to the decree promulgated for the Saar Valley Commission, imposing heavy fines and imprisonment on the inhabitants for criticizing the treaty of Versailles or any other administrations thereunder, including the League of Nations.

H. H. Asquith, leader of the Independent Liberals, supporting the motion, challenged the legality of the decree which had gone forth in the name of the League of Nations, describing it as "a more despotic piece of work than anything in the annals of Russia, and the greatest blow ever struck against the League's authority."

Lord Robert Cecil demanded withdrawal of the decree which was "worthy of Prussian militarism."

He expressed the opinion, he said regretfully, that joint Anglo-French action was henceforth impossible in view of the last French note. Mr. Ronald F. McNeil, Under-Secretary of State for Foreign Affairs, replying, agreed that the decree itself had no defender in the House of Commons, but he doubted the wisdom of immediately bringing the decree before the League by uncompromisingly denouncing it.

Mr. J. R. M. Butler, Independent, referring to the Saar question, thought there was nothing more pathetic than the figure cut by the Canadian representative on the Commission, ex-Mayor R. D. Waugh, of Winnipeg, who had accepted the post at great personal inconvenience, chiefly out of sheer loyalty to the Canadian Government, and was trying to make the Saar concern a success. But on every important question he has been voted down by other four commissioners. He had thought that a great deal of importance might have been attached to the efforts of an absolutely impartial Canadian citizen who had no axe to grind.

Seventeenth Budget

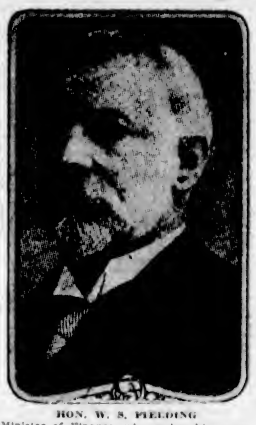

HON. W. S. FIELDING
Minister of Finance, who makes his seventeenth budget speech today.

MANITOBA COUNSEL DISCUSSES RATES

EQUALITY ON FREIGHTS IMPOSSIBLE, HE DECLARES

Charges Premier Oliver With Mixing Up Commodity Rates for Purposes of Propaganda

WINNIPEG, May 10.—British Columbia is asking for equality in railway freight rates, and equality is impossible under the conditions that prevail, declared Isaac Pitblado, K. C., when discussing, at a banquet of the Canadian Manufacturers' Association, prairie division, here tonight, the appeal being made by the Coast Province against the decision of the Board of Railway Commissioners.

Mr. Pitblado, who has been retained by the Manitoba government to represent it at the appeal proceedings in Ottawa, made some spirited replies to what he termed the propaganda spread all over the country by Premier John Oliver, of British Columbia.

Combine Forces

Premier John Bracken was present while Mr. Pitblado spoke. He had to leave before the end of the meeting, but left a message to the effect that the government would go half way with any proposal made by the Manufacturers' Association.

Mr. Pitblado made it clear at the outset that there are three classes of rates, class rates, distribution rates and commodity rates. He explained that the opposition of the Manufacturers' Association was not with respect to the commodity rates, but to the equalization which British Columbia wanted in regard to the class and distribution rates. He charged Premier Oliver with mixing up the commodity rates with the other rates for purposes of propaganda.

Operation Costs

Mr. Pitblado pointed out that railway operation cost more in British Columbia than through the prairies to the following extent: 29 per cent per train mile; 56.77 per car mile, and 52.3 per ton mile; and claimed that in view of these facts, equalization of class and distribution rates was impossible and would be decidedly unfair to Manitoba and other parts of the country, which would have to bear the burden created by any lowering of the rates to the coast. Factors which entered into rate making were cost of railway construction, cost of operation, density of traffic and originating traffic, and in none of these did the Coast Province compare favorably with the prairie provinces, while so far as cost of construction, cost of operation and density of traffic were concerned, the prairie provinces were absolutely unique.

Grain Rates

Mr. Pitblado said neither Manitoba nor the Manufacturers' Association were opposed to British Columbia getting as low a grain rate as the conditions would allow, but in his opinion it ought to be an actual mile for mile basis and should be made with reference to the fact that the grain rate of the prairie provinces to Fort William was part of a furtherance rate. It would not be right and proper to equalize the rate to Fort William with the rate to the seaboard on the Western lines. The present grain rates, which the prairie provinces have, have been dearly won, and were they going to buy them at such cost and then let some others get the same bargain without any sacrifice?

Mr. Pitblado said there was no objection to British Columbia retaining its natural advantages. But it must not seek to deprive other provinces of their advantages and by so doing impose on them disadvantages.

Queen of Ice Carnival Declines Movie Contract

NEW YORK, May 10.—Miss Winifred Blair, of St. John, N.B., chosen at the Montreal ice carnival as "Miss Canada," said today that she had declined a contract to enter the movies and would stick to her typewriter. She will return to Canada Monday.

MAKES BUDGET SPEECH TODAY

Hon. W. S. Fielding Again Meets Expenditure in Excess of the Revenue of Previous Year

DOMINION NEARER TO RETURN TO GOLD BASIS

Revenue Increases Over $12,000,000—Minister Can Report Growing Trade in Place of Decline Last Year

OTTAWA, May 10.—Tomorrow, Hon. W. S. Fielding, Minister of Finance, will make his seventeenth budget speech. His statement will reflect a year much more encouraging than that on which he had to report a year ago.

Growing Trade

Last year he had to report a decline in trade and in the revenues of the country and a big increase in the national debt. This year he can tell of growing trade, of increased revenue, and of a lessened rise in the net debt of the country. He is able too, to report that the Dominion is generally nearer to a return to a gold basis for its currency.

Mr. Fielding must budget again for an expenditure that is in excess of revenue the last year, but on the other hand he can fall back on the fact that the expenditures of the year just closed were much lower than the estimates voted for that period.

Greater Revenue

The revenue of the financial year just closed was $384,000,000, an increase of more than $12,000,000 over the year previous. The estimates in that 12 months were $497,000,000 but the expenditures reported up to the end of March were only $321,000,000.

For the coming year, the estimates brought down so far are $433,000,000 as compared with revenue last year of $384,000,000. This leaves $50,000,000 roughly to be made up but it is open to the Government to bridge the gap by cutting expenditure and, as usual increasing taxation.

During the year just closed, there was a decrease of $21,000,000 in the gross debt, but an increase of $45,000,000 in the net debt. A decrease of $21,000,000 in the gross debt was made possible by a surplus on current account of some $77,000,000. The balance of the surplus went in payments to railway and other extraordinary features.

Net Debt Increase

The class of expenditures explain most of the increase in the net debt, though there was a falling off of some $26,000,000 in the miscellaneous and banking assets which do not include railways. The increase in the net debt during the last year of $45,000,000 compares favorably with an increase in the net debt during the year previous of $73,000,000. The net debt of the country now stands at $2,430,202,551.

Trade during the last fiscal year has grown encouragingly. There was an increase of nearly $250,000,000 in the value of our gross foreign trade during the 12 months. The total for the year just ended was $1,748,000,000, as compared with $1,501,000,000 for the year previous. The rise in imports was from $747,000,000 to $802,000,000, while in exports the increase was from $740,000,000 to $932,000,000.

Gold Percentage

The approach of Canada toward the gold standard during the year has been remarkable. A year ago March, the percentage of gold to Dominion notes was 33.40. At the end of the fiscal year just closed it was 51.7. In January it was as high as 54.7. During the hearings of the committee on banking and commerce, the opinion has been twice expressed by bankers that Canada could today afford to go back to a gold basis.

REPORT SAYS TRAIN PLUNGED INTO RIVER

Twenty-Nine Passengers Traveling on French Operated Train Drown in Rhine, Travelers Declare

BERLIN, May 10.—A telegram from Saint Goar, Rhenish Prussia, says that a train operated by the French plunged into the Rhine, and that 29 bodies have so far been recovered from the water. The report is based on the statements of travelers arriving at Saint Goar, who add that the French have cut off access to the scene of the accident. Saint Goar is near Bacharach.

U. S. Business Men Endorse Entry Into International Court

NEW YORK, May 10.—The Chamber of Commerce of the U.S., concluding business sessions of its annual convention late today, endorsed entry of the United States into the world court, advocated increasing by two per cent the immigration quotas, and urged state regulation of public utilities rather than local regulations.

ASSASSIN SHOOTS RUSSIAN CHIEF AT CONFERENCE IN SWISS HOTEL

Swiss Who Was Formerly a Member of Russian Army Calmly Walks Over to Dining Table and Fires Several Shots at M. Vorovsky, Killing Him Outright, and Then Fires on Two Others

Delegates' Secretary In Critical Condition

Head of Soviet Press Bureau Also Seriously Wounded—Young Murderer Declares Russians Murdered Uncle and Brother—Swiss Fascisti Had Planned to Kidnap Murdered Man

LAUSANNE, May 10.—M. Vorovsky, head of the Russian Soviet delegation at the Lausanne peace conference, was assassinated tonight. He was shot several times and killed outright. M. Ahrens, head of the Soviet Press Bureau in Lausanne, and another Russian were wounded.

Without Warning

M. Vorovsky and his party were dining at the Hotel Cecil. A young man seated a few tables away arose after he had finished his dinner and leisurely partaken of coffee, calmly walked over to the Russians' table and opened fire without warning. Mr. Vorovsky was the first victim and the assassin then turned the weapon on Ahrens who was struck by three bullets, twice in the thigh and once in the shoulder.

Waiter Intervenes

Ahrens, nevertheless, managed to draw his revolver, but a waiter rushed forward and knocked up his arm. Meanwhile the assassin shot the other Russian, Didwilkowski, in the body.

Assassin Seized

The assassin was seized as he attempted to escape. His name is Maurice Alexander Conradi, and according to the police who subjected him to a severe grilling, he belongs to the Canton of Grisons.

Conradi is thirty-eight years old and was born in Anders. He expressed no regret and admitted that he had formerly served in the Russian army. He returned recently from Russia and came to Lausanne today from Zurich, where he had been residing. Conradi refused to state the motive of his act.

An examination of Didwilkowski by surgeons disclosed two bullets in the abdomen, which they were unable to extract. Late tonight his condition was alarming. He is twenty years old and was Vorovsky's secretary.

Sequel to Attack

It is declared that the fact that the position of the Russian delegation has never been properly defined may have contributed to bring about tonight's attack on the Russians.

By some the murder of Vorovsky is regarded as a tragic sequel to his attacks on the Swiss Government for refusing a vise for Russian couriers to Berlin. The recently organized Fascisti took up the matter and warned Vorovsky and his colleagues to leave Lausanne by tomorrow. Vorovsky ignored the warning.

The leaders of the Fascisti, however, disclaimed responsibility for the crime. They asserted that the only plan they had in view was to kidnap Vorovsky tomorrow and escort him over the Italian frontier.

Lead by Revenge

The hotel manager said that when Conradi surrendered to him he told of the murder by the Russians of his uncle and brother, adding: "I am happy to have avenged my uncle and brother; Davel, the great Swiss patriot, who saved the Canton of Vaud, saved one Canton, but I have saved all humanity."

The Russians tonight sent full details of the tragedy by wireless to Moscow. M. Vorovsky's body will be held pending instructions from the Soviet capital as to its disposition.

Count Massigli, secretary of the Lausanne conference, went to the scene of the shooting tonight and made exhaustive inquiries.

Unofficial Capacity

The official attitude of the conference is that the Russians were not here in any official capacity and that they obtained their visas before the Swiss Government was informed of the conditions on which they could be invited to participate in the conference. The murder, however, is profoundly deplored by the conferees and no one is more outspoken in condemnation than the Turkish delegation.

German Trades Unions Offer Help to Draft Reparations Plan

BERLIN, May 10.—The executive council of the German Trades Union has issued a manifesto proclaiming the readiness of the German workers to collaborate in the payment of reparations "to the limits of possibility," but asserting that passive resistance will continue in the Ruhr so long as the "illegal" state of affairs exists there.

Oppose Admission Of Breeding Cattle Into Great Britain

LONDON, May 10.—Opposition to the admission of Canadian breeding cattle into Great Britain seems to be growing. The council of the Central Land Owners' Association is the latest organization to pass a resolution against the suggestion of admission of breeding cattle.

Family Desertion Is Big Problem in Ontario

One Family in Every Ten Needing Relief in Toronto Is Deserted, Says Minister

TORONTO, May 10.—Family desertion is becoming a serious problem in the Province, according to a report on child welfare presented by Rev. Peter Bryce at the annual congress of the Social Service Council of Ontario yesterday. On an average one family in ten needing relief in Toronto is a deserted family, he said.

Canadian Pacific Co. Plans to Aid Farmers

President E. W. Beatty Outlines Proposal in Which Company Takes Over Indebtedness on Farms and Rewrites Contracts With Indebtedness Spread Over a Period of Thirty-Four Years

MONTREAL, May 10.—In a statement of a new land colonizing policy of the Canadian Pacific Railway made public here today by Mr. E. W. Beatty, K. C., president of the company, it is announced that the indebtedness of the farmers who now have contracts with the company will be taken over by the Canadian Pacific Railway and their contracts will be rewritten and the indebtedness spread over a period of thirty-four years, the farmer to receive title to his land upon completion of the thirty-fourth payment.

No annual payment of interest and principal combined shall exceed seven per cent of the cost of the farm.

Thirty Thousand Affected

Thirty thousand farmers in Canada are affected by this proposal.

President Beatty's announcement is as follows:

"The Canadian Pacific Railway is at all times accurately apprised of the tenor of the national mind because it is in itself one of the largest land owners in the West, because, as a national organization, it is vitally interested in preserving prosperity throughout the Dominion, and because it knows from past experience that its acts have constituted a precedent. It unfortunately knows that in the Western Provinces, increasing farm costs, together with low prices obtainable for farm products, have seriously affected those farmers not definitely and firmly established in their operations.

"The present position is due to several causes.

Increasing Burden

"During the war the high prices realized for farm produce and bountiful crops obtained in 1915-16, induced expenditures by farmers for extra equipment and included land holdings which, since the decrease in value of farm products without a similar decrease in wages or cost of living, together with crop failures in some districts, have resulted in a rapidly increasing burden of debt, and in the case of some 30,000 farmers holding land under contract for purchase from the company—through no fault of their own—they find themselves behind in their payments and a certain amount of discouragement and depression has resulted, which, if unchecked and unremedied, must inevitably spread wider, breeding a spirit of pessimism with its many attendant evils.

"The Canadian Pacific always has been the pioneer in providing favorable terms for the colonization of its lands in the West, particularly in

(Continued on Page 11)

GIANT TORCH LEAPS FROM BLAZING WELL

All Apparatus in District Fights Raging Fire in Texas Oil Field—Final Death Toll Reaches Eighteen

CORSICANA, Tex., May 10.—The Hughes-McKie well, the explosion of which yesterday cost at least fifteen lives, continues to gush forth its giant torch of fire this afternoon, fed by the constant flow of 15,000 barrels of oil and 3,000,000 feet of gas.

For more than twenty-four hours the flames have leaped high in spectacular capers. Red streaks of fire soar as from a mighty nozzle, disappearing in huge clouds of black smoke, which drift with the wind in a surging blast.

Spectators Perish

Men are working like Trojans to get the first extinguishing equipment in place. Every company owning equipment in the Powell field has tendered the use of all available boilers. It will be necessary to use fire foam and steam from a dozen boilers. The burned bodies of at least six men remain in the fire zone. Five bodies could be seen near the well. One or two spectators have perished, it is believed. Jim Ball, foreman in charge of the work, estimates the final death toll will reach eighteen.

At headquarters of the company at Mexia, a statement issued placed the dead at sixteen this afternoon.

Los Angeles Fire

LOS ANGELES, May 10.—The fire which started at 10 o'clock this morning at the plant of the Pacific American Petroleum Company, burning one man to death and causing property loss of approximately $150,000, although under control, was still burning at a late hour today.

A. Parvin, 22, who was working in the building of the Gorham plant, where the fire started, following a gasoline explosion, was burned to death.

Postoffice Returns Mail Of Oil Stock Promoter

Dr. Frederick A. Cook, Who Claimed North Pole Discovery, Among Operators Prosecuted

WASHINGTON, May 10.—A fraud order designed to curtail the oil stock promotion activities of Dr. Frederick A. Cook, of North Pole fame, was issued by the Postoffice Department.

The order is the third of its kind to be authorized in the department's war on wildcat projects in the southwest. It directs that all mail addressed to Dr. Cook as an official of any of the oil companies in which he is interested be returned to the sender.

Dr. Cook and his companies already are being prosecuted by the Department of Justice, and the Postoffice Department acted after a hearing in which it compared evidence on both sides of the case.

STRIKING TEACHERS OPEN NEW SCHOOLS

Invite Pupils Whose Parents Support Attitude in Refusing to Accept Reduction in Pay

LONDON, May 10.—School teachers in several sections of England remain at loggerheads with the local authorities over the question of wages, notably in Devon and at Lowestoft. At the latter place the teachers have been locked out and have started unofficial schools to which they invite the pupils whose parents support their attitude in refusing to accept a reduction in pay. They are meeting with some success although the official schools are fully staffed with temporary help.

The Daily Mail, instancing the fact that the cost of education has swollen to unreasonable heights cites a village school of seventeen pupils, the teacher of which receives a salary of £287 a year and a free cottage. The Mail declares that one cause of the plight of British agriculture is the heavy expense in connection with rural education.

Membership Campaign, W.A. Royal Jubilee Hospital, Spencer's Main Floor, 10 to 6 Daily

GIFTS THAT LAST

THE GIFT CENTRE

Special Watch for Workingman or Schoolboy

Strong, durable case especially suitable for everyday service.

7-Jewel ..... $ 7.75
17-Jewel 10.00

Mitchell & Duncan, Ltd.
JEWELERS, WATCHMAKERS, ETC.
C.P.R. and B.C. Electric Watch Inspectors
Cor. Government and View Streets Phone 675

CHICKEN FOOD
Scratch ..... $2.35 Laying Mash $2.25
Fine lot of Oat Straw in for strawberry plants.
Free Delivery SYLVESTER FEED CO. 709 Yates Street Tel. 413

Brentwood Bungalow
Charming bungalow of five rooms, with every convenience desired, two open fireplaces, modern bathroom, electric light and telephone. Permanent supply of good water. Unexcelled view, 1½ acres nice garden; fruit trees and small fruits. Garage with cement floor; barn for two head and hay loft; two chicken houses.
$4,000
Heisterman, Forman & Co.
608 View Street Phone 55

Tillicum Toilet
Tillicum is a new brand of toilet paper, made in our own province, and superior to any brand at present imported.
By scientific tests Tillicum is the most soluble and is 50 per cent stronger than others which sell at the same or higher prices.
Then, aside from its other qualities, each roll of Tillicum contains 25 per cent more sheets than imported papers.
Insist Upon Tillicum Toilet Paper—It's Made in B. C.
SMITH, DAVIDSON & WRIGHT, LIMITED
Manufacturers and Wholesale Stationers
VANCOUVER VICTORIA

Reorganization Sale of Furniture, Carpets, Etc.
Many hundreds of bargains await the careful buyer's attention. Now is the time to save money on your purchases of household furniture, etc. Come in and see what you can save.
SMITH & CHAMPION
"THE BETTER VALUE STORE"
1420 DOUGLAS ST. LIMITED

UNIVERSITY HONORS PRESIDENT HARDING

TORONTO, May 10.—At a convocation to be held in Castle Memorial Hall next Tuesday, the degree of Doctor of Laws will be conferred on Warren G. Harding, President of the United States, by McMaster University. It will be impossible for President Harding to be present at the function, and the degree will be conferred "in absentia."

Played by Princess Orchestra
A. E. Bray, Cond. "His Master's Voice" Record No. 216492
10-inch double-sided 75c
A selection in which the music tells its own story, picturing a scene in an Oriental market place. The camel-drivers approach; the cries of the beggars for "Bach-sheesh", the Princess arrives, the jugglers and snake-charmers perform, the Caliph passes through, the Princess departs, the caravan resumes its journey, closing with the call to prayer from the Minaret.
If you liked "In a Monastery Garden" (No. 216236) you will be pleased with "In a Persian Market" which is by the same composer.
HIS MASTER'S VOICE, LIMITED
"His Master's Voice"

BIRTHDAY PARTY TO VETERAN OF COMMONS

Mr. T. P. O'Connor, Member Since 1880, Will Receive Token of Affection From Colleagues

LONDON, May 10.—More than 200 members of parliament will attend a luncheon to be given next Tuesday to Mr. T. P. O'Connor, M.P., in honor of his seventy-fifth birthday. Speaker Whitley will preside and the principal toast will be supported by the leaders of every party now represented at Westminster.

"Tay Pay" is one of the few members of parliament who still takes snuff, and he will receive a gold snuff box inscribed, "T.P., Father of the House of Commons, M.P. since 1880, a token of affection from his colleagues of all parties."

The genial old politician is the last of the wild Irishmen who used to make Westminster really hum. If he ever did make an enemy inside the walls of parliament, the said enemy never betrayed the fact.

Founded Newspaper

In London newspaper work, Mr. O'Connor has held a unique position. He was one of the chief pioneers in that style of jonrnalism in which he specialized in pleasant, harmless gossip about notabilities. He founded The Star, which is still Britain's most radical evening journal.

Another claim to distinction T.P. has, he was the first man to induce the authorities to permit a typewriter to be introduced into the writing rooms of the House of Commons. It is understood that his handwriting was so bad in the pre-typewriter days that the compositors in the printing offices were paid extra for setting it in type.

PLAN DOMINION FIGHT ON PRICE INCREASES

Winnipeg Women Send Telegrams From Coast to Coast Urging National "Sugarless Day"

WINNIPEG, May 10.—Women's organizations throughout Canada have been asked to co-operate with the Women's Labor League of Winnipeg in instituting a national "sugarless day" as an initial effort to give effect to the boycott being organized against the recent price increase of the commodity.

Telegrams have been sent to organizations from coast to coast, and Mrs. Armstrong, president of the league, said last night that if support is given by other cities, the Dominion-wide day protest against high prices would be launched next week.

Summon Managers

OTTAWA, May 10.—If there is a "sugar trust" responsible for increasing prices of this household necessity to Canadian housewives, the special agricultural committee of the Commons, by questioning heads of the sugar industry in Canada, intends to learn of it. The general managers and presidents of five Canadian sugar refineries have been summoned to appear before the committee next Tuesday to give evidence on high sugar prices and their cause and also to produce all their figures showing costs of raw material, manufacture, distribution and spreads.

The summons has been sent to the following refineries: Acadia, Halifax; Atlantic, Canada and St. Lawrence, Montreal; and the Dominion Refinery, Wallaceburg, Ont.

PREDICTS BUSY YEAR FOR CANADIAN SHIPS

Ontario Official Anticipates Little Competition With Canadian Line in Grain Trade This Year

SARNIA, Ont., May 10.—That the season of 1923 would be one of the busiest in the history of Canadian shipping was the prediction of a well-known navigation official here today. He pointed out that apart from the general improvement in business conditions, it was known that no less than 65,000,000 tons of ore would be required at Cleveland and other lower lake ports from the Northern ore mines this season.

That traffic would engage the bulk of the American fleet and there would be little competition with Canadian lines in the grain trade in view of the fact that ore trade was more profitable.

B.C. Business Party Arrives at Montreal En Route to Britain

MONTREAL, May 10.—A party of 20 British Columbia businessmen and several women arrived in Montreal from Vancouver today en route to the United Kingdom, where they intend to make known Canadian products and particularly those of their native Province and advocate more intensive inter-imperial trade. The visitors were taken on trips around the harbor and the city.

Soviet Grants Permit To Japanese Vessels

LONDON, May 10.—Permission of Japanese fishermen to operate in Siberian waters, denial of which by the Soviet government threatened to cause a rupture with Tokio, now has been granted, according to an extra edition of The Asahi, today.

Corns Go

The simplest way to end a corn is Blue-jay. Stops the pain instantly. Then the corn loosens and comes out. Made in clear liquid and in thin plasters. The action is the same. At your druggist
Blue-jay

EX-FARMER LEADER PREDICTS GOOD TIMES

OTTAWA, May 10.—"We have been passing through some rather difficult times, but the difficulties we have are not insuperable. This is a country of optimism. The financial situation is the outstanding problem before us, but we have great assets, and if they are developed wisely we need have no fear for the future."

So spoke Hon. T. A. Crerar last night at the dinner tendered to him in the parliamentary restaurant by Mr. Robert Forke, Progressive leader, and the Progressive members of parliament. Mr. J. F. Johnston was toastmaster, and the health of the former leader of the party was proposed by Mr. T. H. McKenna, member for Battleford.

GERMANY SENDS NOTE ON SENTENCES

Tells Powers Having No Part in Ruhr Occupation Senseless Charge Is Based on Plot

BERLIN, May 10.—The German Government has sent a note to the powers having no part in the Ruhr occupation protesting against the Werden court-martial, which resulted in the conviction of Dr. Krupp von Bohlen and other Krupp officials.

The note accuses the French of making the blowing of the sirens the basis of "a senseless charge that a secret plot was being engineered against the French troops with the object of shifting responsibility for the murder of fourteen workmen to the Germans."

As a protest against the sentences of the Werden court-martial, the Essen local trades unions committee has appealed for a complete cessation of work tomorrow, requesting that shops and restaurants close and that all street traffic be suspended.

Japanese Syndicate Obtains Siberia Lease

TOKIO, May 10.—A Japanese syndicate, in competition with American and Russian capitalists, has obtained a lease of a large tract of forest land in the Maritime Province of Siberia, according to advices received here today. The lease granted by the Soviet authorities, will run for 24 years. The Japanese syndicate undertakes to pay the Soviet Government 25,000,000 yen.

BRITISH NOTE NOT SUBMITTED TO PARIS

Britain Convinced Germany's Offer Inadequate, but Precipitancy of France Has Spoiled Situation

By HENRY SOMERVILLE
Special Cable to The Colonist (Copyright)

LONDON, May 10.—Contrary to many statements that have appeared in the press, your correspondent is informed by the Foreign Office that no draft of the British note to Germany has been submitted to Paris. The drafting of the note is only just completed. Lord Curzon has already indicated that the unnecessary precipitancy of France is not giving Britain an opportunity to be associated with a reply to Germany and has spoiled what might have been a demonstration of Allied solidarity.

Britain is as convinced as France is of the inadequacy and the futility of the Germans' offer regarding reparation payments, but the British view is that the German note contains parts which may give meat to fruitful discussion, as for instance the proposal to have the Germans' paying capacity adjudicated upon by an international commission.

WARNED TO RESCIND SOVIET ENDORSEMENT

American Federation Gives Seattle Central Labor Union Alternative of Discontinuing Affiliation

WASHINGTON, May 10. — The Central Labor Union of Seattle has been notified by the executive council of the American Federation of Labor that it must either rescind its endorsement of Soviet rule in Russia or discontinue its affiliation with the federation. Demands also were made that the Seattle union cease referring communications from the American Federation of Labor to a subordinate committee on political action, and that it "comport itself in accordance with the policies and principles" of the federation.

Action with reference to the Seattle body follows similar demands, it was announced by the federation, on the Minneapolis Trades and Labor Assembly, which, it was said, accepted the conditions laid down.

SPEAKER DROPS DEAD BEFORE GRADUATES

DIXON, Ills., May 10.—Mr. John M. Egan, 75, with a record of service in connection with railroads extending over fifty years, dropped dead at the graduating exercises of Ambury rural school last night, a few minutes after he had addressed the graduating class. Heart trouble was the cause of death. As general superintendent of the Western Division of the Canadian Pacific he built that railroad from Winnipeg west. He also built the Great Northern from Minot, N.D., to Helena, Mont., on which undertaking he constructed over twelve hundred miles of road in a single year.

SPEND TOO LAVISHLY SAYS LIBERAL LEADER

MOUNT ELGIN, Ont., May 10.—Mr. F. Wellington Hay, Ontario Liberal leader, speaking at the Liberal convention here, said the United Farmers' government had gained power by accusing the traditional parties of Canada with failure to legislate in favor of agrarians.

The Liberals had given this new party every co-operation. They had placed no obstruction in its way, but after a short period they discovered that the Farmers' Party was a class government and that its leaders had indulged in extravagance unprecedented in the provincial history.

RAILWAYS ANNOUNCE REDUCTION ON RATES

Lower Export Rates for Grain for Milling in Transit and on Flour From Lower Lake Ports

MONTREAL, May 10.—The railway companies announced today a reduction of 2½ cents per hundred pounds on export rates for grain for milling in transit and on flour from the lower lake ports to the Canadian Atlantic seaboard for export. The reductions will become effective Tuesday, May 15.

Mr. F. C. Cornell, secretary of the Canadian Millers' Association, commenting on the concession, expressed the thorough satisfaction of the milling community generally. He understood the initiative in this matter had been taken by the officers of the Canadian National Railways and the concession had been given by the railways voluntarily despite the fact that it had been refused by the railway board and an appeal to the Government to reverse the Board's decision had been turned down.

They hoped this might be the beginning of an adjustment of both rail and ocean rates that would give Canadian millers a chance in foreign markets.

NINE THOUSAND CROWD DR. PRICE'S MEETING

With One Exception All Patients in Vancouver Are Women—Victorians Testify on Alleged Cures

VANCOUVER, May 10—Nine thousand people crowded into the Arena last night to hear Dr. Charles S. Price, evangelist. With one exception Dr. Price's patients were women.

Some of the women fell back in a swoon at the words "You've got it, you're cured, bless the Lord, completely cured." They remained prostrate upon the platform while Dr. Price went on with his work. At times five or six women were lying unconscous. As the women regained consciousness, one by one, they were assisted to their feet and either remained on the platform or walked away. Other women did not swoon. They remained standing as though in a daze.

None of the persons who were treated last night spoke in direct testimony. Dr. Price predicted, however, that they would be back and would testify to their healing.

Miss Dimmick, of Victoria, was cited as an instance of a patient cured by divine healing.

A returned soldier from Victoria also testified last night. He had "surrendered to Christ," he said, and found when he awoke one morning that his leg, which had been lame from war injuries, was completely cured.

At a preparatory meeting in the morning a number of cures were claimed.

CAPTIVES WRITE OF A WONDERFUL TIME

Written Message Relayed to Relief Workers in Peking Admonish Friends Not to Worry

SHANGHAI, May 10. — All the foreign captives held by the Suchow bandits are well, "having a wonderful time," and expect to be released soon, according to written messages received from four of them by relief workers near Lincheng, which were relayed here today.

The telegram received in Shanghai came to Henry Gensburger from his son, Victor, who is at Tsaochwang with relief parties, who are seeking to aid the captives, among whom is Victor's brother, Emile.

Replying to messages sent into the bandit stronghold by the relief workers came four written replies from as many prisoners, Emile Gensburger, Fred Elias, Edward Elias and Theodore Sappiere, saying that all were well and having a wonderful time. They declared they expected to be released soon, and admonished their friends not to worry.

Fat Cattle Only Sent In Canadian Shipments

OTTAWA, May 10.—With respect to complaints of differences between Canada and Great Britain respecting the terms of the lifting of the cattle embargo, Hon. W. R. Motherwell, Minister of Agriculture, stated in the House yesterday that at present it was accepted that only fat cattle and steers were allowed to enter Britain from Canada and that admission of breeding cattle was not yet permitted.

Mr. Motherwell said he had read the cable dispatch quoting Duncan Marshall in an address at Dundee as saying that the British government intended to break its bargain with Canada, but the dispatch was quite contrary to the cables which he had received.

ONE MILLION TULIPS BLOOM IN BELLINGHAM

BELLINGHAM, May 10. — Thousands of persons were flocking to Bellingham today to attend the fourth annual Tulip Festival, which opened this morning under sunny skies. It was estimated that 1,000,000 tulips were in bloom in the city.

Coronation of the queen will be the main feature of tonight's programme. The queen will be selected by judges from five contestants.

COLDS IN THE HEAD INFLUENZA LA GRIPPE
Relieved in an night by
GRIP-FIX
IN CAPSULE FORM
At all Druggists 35c box
THE VANCOUVER DRUG CO., LTD. Sole Agents

We Want to Interest You in a

New Spring Suit
We have a suit here to fit you, it matters not what build you may be—tall, stout, thin or short, we have the very model to suit you.
Light Tweed Suits are in vogue for the coming season, and we are showing a varied range of pleasing patterns. At this store you're sure of getting a quality suit at the price you want to pay.
Spring Suits
$22.50 to $50
W. J. Wilson
CLOTHIERS TO MEN AND BOYS SINCE 1862
1217 to 1221 GOVERNMENT STREET VICTORIA B.C.

1208 Douglas Street—We Can Suit You, We Can Fit You—Phone 1125
$4.00 Per Pair for Sports Footwear
Made in black and white, and brown and white. Strap and Oxfords.
We've a full range of men's, women's, boys', and children's outing shoes.
CATHCART'S
High-Grade Footwear for Men, Women and Children, and Hand Shoe Repairing
WM. CATHCART & CO., Ltd.

WHEELBARROWS, SPRAY PUMPS, POULTRY SUPPLIES, GARDEN TOOLS, HOSE, LAWN SPRINKLERS, CROCKS AND EARTHENWARE, GATES AND FENCING
GEO. T. MICHELL & SON, LTD.
The Farmers' Supply House, 1417 Broad St. Agents, Massey-Harris Co., Ltd. Phone 1392

BICYCLES
Sale of Five Bicycles at $32.50, and Six Bicycles at $8.00
New Bicycles at $40.00, and Ten Bicycles at $27.50
Victory Cycle Works
Jacob Aaronson, Prop.
581 Johnson Street Phone 738

OPEN DRIFT DRIVE TO SALVAGE LOOSE LOGS

FREDERICTON, N. B., May 10.—The St. John River Log Driving Company has started its drift drive on the St. John River to salvage the logs carried down the river during the freshet before the booms completely sealed the river at Lincoln, six miles below Fredericton.

Two tugboats and a fleet of motor boats with houseboats for the men are engaged, and it will be one of the longest and most expensive drift drives ever conducted on the river.

The water in the St. John River here was five and a half feet lower this afternoon than the highest level reached during the freshet.

MAYTIME FROLIC BRINGS VISITORS

To entertain visitors a first requisite is a well decorated home. Our work department undertakes contracts for Decorating, Paperhanging, Painting, etc.—using Paints, Stains, etc., of our own manufacture. S. R. Newton Paint Co., 560 Yates St., Phone 7, makers of Paints, Stains and Compositions.

You Will Make No Mistake If You Order From Us
Your little girl receiving the same careful attention. We deliver at less than cash and carry prices.
SPECIALS
Pot Roasts Beef, per lb. 10c and 8c
Prime Ribs of Beef, per lb. 20c
Shoulder of Lamb, per lb. 25c
Prime Ribs of Beef, cut short, lb. 25c
SHOULDER ROAST PORK per lb. 20c
Oven Roast Beef, lb. 12½c
Pure Lard, lb. 20c
Boneless Stew, lb. 12½c
Beef Sausages, lb. 12c
Shoulder Steak, 2 lbs. for 25c
SPECIAL—Choice No. 1 Creamery Butter, 3 lbs. for $1.20
Sold With Other Goods
NEW ENGLAND MARKET
At the Government Street Public Market
FREE DELIVERY PHONE 2368

PHOENIX ASSURANCE CO., LTD. (LONDON, ENGLAND)

Store With Living Quarters and a Cottage, All for $1,500

(Producing Revenue of $32 Monthly)

Situated just outside half-mile circle.

B. C. LAND & INVESTMENT AGENCY, LTD.

922 Government Street - Phone 125

Succession Duty Bonds

Before probate is granted the executor must pay in cash or give a bond for probate and succession duty. Though the estates have ample liquid assets, they cannot be touched, so a deadlock would occur did not the Government accept bonds, which THE CANADA ACCIDENT will issue for a very small fee.

J. C. BRIDGMAN, Agent 604 Broughton Street

$2,100 Cash

Will purchase the property known as "Arcadia," off Craigflower Road, facing Gorge water, with one acre of grounds. Clear title and taxes paid to December 31 last.

Further particulars, apply to

ARTHUR COLES

Real Estate and Insurance

1205 BROAD STREET TELEPHONE 65

The Cameron Lumber Co. Limited

SPECIALS

Short length stock of all descriptions in Shiplap, Boards, Flooring, Ceiling and Siding, at attractive prices.

Building Material of All Descriptions

Prompt Delivery

Phone 864 or 3760

Mills on Garbally Road

Going Fast

Not many left.

Potatoes

The best for the table. $1.30 per sack delivered

Pacific Feed Company

Phone Nineteen Seventeen

VICTORIA BAGGAGE COMPANY

H.M. Mail Contractors

Our Specialty

Furniture Moved, Crated and Shipped

Pool Cars for Prairies and All Points East

We Can Save You Time and Money

Largest Vans in the City

Phone 2505 506 Fort St.

Best Millwood

$4 Per Cord

Delivered in the city limits.

LEMON, GONNASON CO., LTD.

Phone 77 2324 Gov't St.

Carpet Cleaning

The Hamilton-Beach Method

Note: Our Only Address—

943 FORT STREET

Just Below Vancouver Street

Old Carpets Remade Into Lovely Fluff Rugs

Island Window and Carpet Cleaning Co.

W. H. Hughes Phone 3815

Randy's Nursery

Sells

Vegetable Plants

And

Flower Plants

That Grow.

Government Street Market and Victoria Public Market

NO LIBERAL PACT WITH FARMER PARTY

TORONTO, May 10.—"No compromise," declared Hon. Nelson Parliament, Speaker of the Ontario Legislature, speaking here yesterday. "I stand for Liberalism, its principles and ideals," Mr. Parliament declared, and he made it clear that he believed the Liberals should not compromise with the United Farmers or any other party.

UNITARIAN VISITOR

Rev. Florence Buck, D.D., of Boston, Mass., to Preach Here on Sunday Next

Rev. Florence Buck, D.D., of the Department of Religious Education, American Unitarian Association, Boston, Mass., will preach at the First Unitarian Church, corner of Fernwood and Balmoral Roads, on Sunday next at 11 a.m.

Miss Buck has been lecturing at the Institute for Religious Education of the Pacific Northwest Unitarian churches at Seattle, and before returning East is fulfilling preaching engagements at Victoria and Vancouver. She is an accomplished speaker and before taking up her present work held a very successful pastorate at Cleveland, Ohio. Her subject will be "The Adventure of Faith."

"I Now Feel Fine"

Mrs. P. G. Murdoch, Box 433, Portage la Prairie, Man., writes:

"I was troubled for years with biliousness, constipation, kidney and liver troubles. I tried many different kinds of medicine, but nothing did me much good until I tried Dr. Chase's Kidney-Liver Pills. I now feel fine, but am never without these pills in the house. Dr. Chase's Ointment has relieved my husband of piles, from which he used to suffer badly."

DR. CHASE'S KIDNEY-LIVER PILLS

One pill a dose, 25 Cents a box, all dealers, or Edmanson, Bates & Co., Ltd., Toronto.

PROGRESS MYSTERY FROM NOON TODAY

NO MORE FIGURES THEN UNTIL CONTEST CLOSES

Candidates Will Have No Information of Each Other's Standing for Day and Half

Today at noon the standing of the candidates in the Queen Contest will be announced as usual, but from then until after the race comes to an end at six o'clock tomorrow evening no further information concerning the totals will be available. The various contestants will strive on in ignorance of each other's success, endeavoring to pile up as many votes as possible in the last hours of the competition.

Yesterday the Hudson's Bay Store increased its lead over the Civil Service, whose supporters have been jubilantly watching the closing of the gap between the Government candidate and the leader in the race. The Navy, still in third place, reached the 100,000 mark. The C. P. R. and the B. C. E. R. again changed places yesterday in the Queen of Utilities section, the Canadian Pacific taking the lead. Yesterday afternoon the Rotary Club slipped into the sixth place ahead of the City Hall.

The figures as issued from the Contest headquarters late yesterday afternoon were as follows:

Hudson's Bay Store	165,000
Civil Service	148,680
Royal Canadian Navy	100,800
C. P. R.	65,500
B. C. E. R.	59,600
Rotary Club	50,000
City Hall	49,700
Kumtuks Club	41,800
B. A. Paint Company	34,600
Ex-Service Clubs	32,300
Gyro Club	30,000
Stevenson's	20,750
Canadian Militia	9,500

The standing of the various candidates in their sections is as follows:

Queen of Commerce

Hudson's Bay Store (by acclamation.)

Queen of Clubs

Rotary Club	50,000
Kumtuks Club	41,800
Ex-Service Clubs	32,300
Gyro Club	30,000

Queen of Utilities

C. P. R.	65,500
B. C. E. R.	59,600

Queen of Democracy

Civil Service	148,680
City Hall	49,700

Queen of Industry

B. A. Paint Company	34,600
Stevenson's	20,750

Queen of National Defence

Royal Canadian Navy	100,800
Canadian Militia	9,500

BRITISH SHIP SAILS TO MURMAN COAST

Harebell Will Prevent Further Soviet Interference With Vessels Outside Three-Mile Limit

LONDON, May 10.—The British warship Harebell has been ordered to the Murman coast to prevent further Soviet interference with British vessels outside the three-mile limit, and to use force if necessary in performing this mission. The House was informed of this measure today by the Under-Secretary for Foreign Affairs, Reginald McNeill.

Another Trawler Captured

The Under-Secretary said the Government understood that another English trawler, the Lord Astor, had been captured by a Russian gunboat while fishing ten miles off the Murman coast. The British agent in Moscow, he added, had been instructed to enter a strong protest and to demand the release of the Lord Astor's crew.

"More War"

The agent was also instructed to demand the immediate unconditional release of the vessel and the repatriation of the crew.

Mr. McNeill's statement evoked loud cheers from the ministerial benches and cries from the Laborites of "More war."

George Lansbury, Labor member for Poplar, addressing the ministerialists shouted: "Why don't you send a fleet to New York? You are a lot of cowards—you are afraid of the United States."

At this the Speaker interrupted.

Russian Statement

The Soviet Government of Russia in a note replying to the British protest against the seizure of the trawler James Johnson, claim the right to fix her limit of territorial waters at twelve miles from shore, but offers to submit the matter to arbitration provided there is no question of any infringement of Russian sovereignty and independence.

Between the controversy with Russia and the situation created by the success of Arthur O'Brien's appeal for a writ of habeas corpus, the Government is clearly in for a stormy time.

The Laborites, most of the Liberals—both Lloyd Georgian and Asquithian—and even some of the Conservatives, it was said, disapprove of the Ministry's handling of the dispute with Russia and it is predicted in some quarters that next Tuesday's debate in the House of Commons may prove awkward for the Ministers if they are unable to get the solid support of their followers on that occasion.

Call Note Provocative

The Liberal press which did not comment yesterday on Lord Curzon's note to Moscow, today strongly condemns its tone and its "provocative" demands. These newspapers agree that Great Britain has solid and important grounds for complaints, but they condemn the threat to terminate the trading agreement as worse than a blunder.

The Government's position with regard to O'Brien is considered at least as difficult and as full of complications.

The situation is discussed at length from all angles in the London press. The Liberal newspapers which have already regarded Home Secretary Bridgman's action in handing the case over to the Free State as a grave interference with the liberty of British subjects, express the greatest satisfaction with the ruling of the appeal court and foresee all sorts of trouble for the Government if Ireland refuses to release O'Brien.

Railroad companies require semi-annual eye examinations for all their trainmen.

Grain Trade Inquiry

MR. W. G. RUTHERFORD

Dean of Agriculture in the University of Saskatchewan, who will be a member of the commission to investigate the Canadian grain trade. He has spent much time in work for the bettering of conditions affecting farmers.

FARMERS OVER BUY PROFESSOR DECLARES

Machinery Companies Press Unneeded Implements, While Farmer Buys Unnecessary Products

OTTAWA, May 10.—That farm machinery companies had seen the error of pressing for large turnover by persuading western farmers to buy agricultural implements which they did not really need, was the contention of Professor W. W. Swanson, of the University of Saskatchewan, appearing yesterday afternoon before the special agricultural committee of the House. Professor Swanson said also the debts incurred by western farmers to their local storekeepers had been passed to other buyers. Merchants with huge amounts in book debts were still making profits because they added to their prices to make up bad debts, and also in many instances charged interest on the debts.

"Normal Credit"

Professor Swanson, referring to agricultural credits, urged that there was need for "normal" credit which would tend to increase production and at the same time keep prices at a reasonable figure. Abnormal credit, on the other hand, might go for speculative purposes only. There was too much buying by farmers of food products which the farmer could grow himself. Professor Swanson believed the banks should be required to furnish working capital to reputable farmers. Further fixed capital was still necessary. The farmer's present scattered debts should be consolidated and the farmer given a new loan. This fixed capital, however, could not be asked of the banks. At present, the western farmer could secure this fixed capital from mortgage companies at 8 per cent, or in Saskatchewan and Manitoba, from the Governments, through farm loans at lower rates.

The available agencies required supplementing to some extent.

U.S. System

He doubted whether the United States system of farm loans was applicable to Canada. He believed the Prairie Provinces should have a farm mortgage association "which should be a joint stock association with a capital of at least $1,000,000 for each Province." Capital for this should come from private sources, and debentures up to fifteen times the amount of capital should be permitted to be issued by these associations. These debentures should be free of taxation, but with perhaps a federal guarantee behind the debentures.

The plan he put forward was only tentative. The debentures, he proposed, should be secured by mortgages on farm properties.

An essential feature of the plan was that there should be differentiation between would-be borrowers. Men borrowing up to 50 per cent of the value of their land should pay higher rates than those borrowing only 15 per cent. Professor Swanson said he was disinclined to favor a Government credit plan. There was not the same readiness to pay loans from the Government.

FRANCE-CANADA IS MEETING TONIGHT

Local Branch of Organization Will Draft By-laws and Elect Directorate—Objects Named

A general meeting of the Victoria branch of France-Canada is to be held tonight at Victoria College, beginning at 8 o'clock. All those interested in the movement are invited.

The object of the Victoria Branch of France-Canada, of which His Honor Judge Gregory is president, is the development of intellectual, artistic, economic, social, political, and personal relations between the people of Victoria and France. The parent committee of the society, which is in Paris, has been organized for some time, and extends its influence to the whole of America, north, central, and south. Active membership in the society is $3 per annum, while associates pay $1. A certain amount is required for administration, and the Paris committee has to receive annually the sum of 35 francs per active member and 8 francs per associate. The subscription will probably be adjusted annually to fit in with any great changes in exchange.

The meeting tonight will consider the drafting of by-laws and the election of directorate will be carried out. There is also a certain amount of correspondence to be attended to.

Just Apply This Paste and the Hairs Will Vanish

(Boudoir Secrets)

The judicious use of a delatone paste insures any woman a clear, hairless skin. To prepare the paste, mix a little of the powdered delatone with some water, then apply to the objectionable hairs for two or three minutes. When the paste is removed, and the skin washed, every trace of hair will have vanished. No pain attends the use of the delatone and it will not affar the most sensitive skin, but to insure results, see that you get real delatone (Advt.)

VERDICT OF JURY ACQUITS DR. ROSE

After Thirty-Five Minutes' Deliberation Accused Found Not Guilty of Offence Charged Against Him

Doctor D. Albert Rose, Victoria physician, charged with an unlawful operation on Mrs. Annie Mulderig, on February 8 of this year, was found not guilty by a jury in the Assize Court yesterday. The jury returned their verdict after thirty-five minutes' deliberation. They left the court room after being charged by His Lordship, Mr. Justice W. A. Macdonald, at 11:30 o'clock.

Following very able addresses to the jury made by Mr. Gordon Grant, of Vancouver, counsel for the accused, and Mr. H. C. Hall, K.C., crown prosecutor, Mr. Justice Macdonald addressed his charge to the twelve arbitrators. He prefaced his remarks with a brief explanation of the criminal code relative to the offence charged against accused. The code set forth, he stated, that any person who administered drugs or used an instrument with intent to secure a miscarriage was guilty of an indictable offence.

"In all criminal charges," he added, "the burden of proof lies with the crown. The jury must assume nothing. It is for the crown to supply evidence of guilt. It is not enough for the crown to establish a probability of guilt. The evidence provided must establish proof of fact to a reasonable and moral certainty. The prosecution is not called upon to establish absolute certainty, else circumstantial evidence would be excluded in a court of justice."

The question for the jury to decide in the present case, asserted the Court, was whether or not the accused had used an instrument on the young woman in the case for the purpose charged. According to the evidence produced she had gone to the office of the accused for that purpose, and had made an appointment. She had said in her testimony that accused had used an instrument. Accused had said that he had not, either on February 8 or on any subsequent date.

Mrs. Mulderig had left her husband and had been anxious to conceal the fact that she had got into trouble. She had called on another doctor in Victoria in an effort to secure relief, and later had gone to see a doctor in Seattle. The Seattle man had shown no reluctance to help her, asserted the Court, but financial difficulties prevented the woman from availing herself of his services. She had returned to Victoria, and a day or two later had gone to the office of the accused, and in her evidence she said she had desired this doctor to help her over her trouble. His contention was that he understood he was to care for her professionally over the term of her expected confinement.

"The crown prosecutor dwelt upon the improbability of a young woman in her condition arranging for confinement which would not take place for several months," added Mr. Justice Macdonald. "She paid accused the sum of $25 cash, and agreed to pay him a further $25 later. Accused says, however, that she had paid the $25 without any request on his part. He had told her that his charge would be $50."

Mrs. Mulderig was herself engaged in a breach of law if she had gone to Doctor Rose for the purpose of securing his services to bring about an operation. The law, explained the court, did not allow a woman to employ the services of a willing person for such purposes.

The case hinged on whether the jury believed the story of the young woman. It did not matter whether they believed the testimony of the accused or not, as it was necessary for the crown to establish proof of guilt. Again, if there existed in the minds of the jurymen any doubt as to the guilt of the accused, then he must be given the benefit of such doubt.

Relative to an assertion made by Mr. Grant in his address to the jury that the crown must present evidence from believable and reputable witnesses, Mr. Justice Macdonald stated that such was not the case, and he explained that the crown was often compelled to secure witnesses and evidence from any source procurable. It was no uncommon thing for the crown to go to the underworld for the purpose of securing crown witnesses.

As before stated, the jury returned a negative verdict after thirty-five minutes' deliberation.

SENATE DISCUSSES JOINT EXPRESS BILL

Former Minister of Railways Opposes Proposal to Put Companies Under Railway Management

OTTAWA, May 9.—The Senate today discussed the bill placing the express companies of the Canadian National Railway Company under the control of the management of the Canadian National Railway Company. Senator Dandurand explained the purpose of the bill.

Hon. J. D. Reid, formerly Minister of Railways, strongly opposed the proposal to put express companies under the control of the railway management. He dealt with the position of the Maritime Provinces regarding trade with the rest of the country, and pointed out that all parties had accepted the principle that there should be differential rates in favor of the Maritime Provinces. He recommended that if the National Express Companies were placed under the railway commission that that body should be notified that they should preserve the agreement entered into at Confederation. There was, he said, an agreement with the Mackenzie-Mann railway that all traffic should be carried to Canadian ports, and if this agreement is not carried out, then rates would be too high for the Maritime Provinces to do business with the rest of Canada.

The Intercolonial

Senator Belcourt: "What do you mean by an agreement made at Confederation?"

Hon. J. D. Reid: "Not a session has passed since Confederation that this question has not risen, and there has always been an understanding that there should be no profit made on the Intercolonial. The Intercolonial was never intended to make profits, but was to be run at the cost of operation and upkeep.

Several other members from the Maritime Provinces discussed the question, and all pointed out the necessity of keeping faith with the Confederation pact. The bill received its second reading.

The Senate adjourned until Monday.

During 1921, 13,000 persons were killed in automobile accidents in the United States.

Angus Campbell & Co. Ltd.

1008-10 GOVERNMENT STREET

View This Extensive Showing of

Dainty French Hand-Made and Hand-Embroidered Summer Frocks

Reasonably Priced

At $9.50 to $37.50

This season we are particularly confident that our selections of these Beautiful French Frocks will elicit more than usual enthusiasm, for we have selected an extensive assortment of styles and no two alike. Altogether displays as lovely as they are unique, attest their fascination the further by their attractive pricings.

In these exquisite colorings: Citron, rose, grey, lemon, peach, nattier blue, tangerine, mustard, Lanvin green and white.

An Exceptional Offer

650 Pairs of Women's Pure Silk Hose

Every Pair Perfect

A special selling of 650 Pairs of Women's Pure Thread Silk Hose in black, white and the wanted shades. Not every size in each shade, but all sizes in the lot. Very special value at, pair, $1.75

On Sale Today at **$1.75**

Women's Summer Weight Knit Underwear at Special Prices

Women's Fine Cotton Lisle Vests, with opera top, strap shoulder and short sleeves; white or pink. Price, 50c to $1.50

Women's Out-Size Lisle Vests in the wanted styles. Priced at 90c, $1.00 and $1.25

Women's Cotton Lisle Drawers, all styles; sizes 36, 38 and 40. Splendid value, per pair, 65c, 75c and $1.00

Women's Cotton and Silk Lisle Bloomers, in white, pink, mauve and black. Price, per pair, 65c, 90c and $1.50

Women's Combinations of fine cotton lisle, with loose, tight or bloomer knee; opera top and short sleeves. Price, per suit, $1.25, $1.50, $1.75

Fine Quality Silk Lisle Combinations, opera top and tight knee; sizes 36, 38 and 40. Special at, suit, $2.95 and $3.25

Women's Out-Size Combinations, tight and wide knee, strap shoulder or short sleeves. Price, per suit, $1.75

EXTRA SPECIAL

Children's White Cotton Lisle Bloomers and Vests; sizes 4 to 10. 3 for $1.00

ENCOURAGE CANADIAN HEMP

OTTAWA, May 9—Rt. Hon. Arthur Meighen has given notice of motion in the House that "in the interests of Canadian industry and especially of Canadian agriculture, special encouragement should at once be given the growing and manufacturing of Canadian hemp into binder twine and cordage."

6 Reasons for HATCHWAY

1. Fits perfectly and *always*.
2. Quick on and off.
3. No mending because no buttons nor button-holes.
4. Easier and cheaper to launder.
5. Longer wear—no strain or friction.
6. Every garment guaranteed.

See the various styles and materials at any good Men's Furnishing Store. Prices: Men's $1.75 and up; Boys' $1.50.

WOODS UNDERWEAR COMPANY, Limited, TORONTO

HATCHWAY

NO BUTTON UNDERWEAR

W184

The Daily Colonist

Established 1858
The Colonist Printing & Publishing Company, Limited Liability
1111-31 Broad Street, Victoria, B.C.

J. L. Tait, Business Manager

Subscription Rates by Carrier and by Mail in Districts Contiguous to Victoria, Served by Colonist City Carriers:

Yearly $12.00
Monthly 1.00

Subscription Rates by Mail:
To Canada, Great Britain, the United States and Mexico, except districts as above:

Yearly $6.00
Half-Yearly 3.00
Quarterly 1.50

All subscription rates payable in advance.
Mail subscribers are requested to make all remittances direct to The Daily Colonist.
Subscribers in ordering change of address should be particular to give both old and new address.

Friday, May 11, 1923

GOLF—LAST WORD

The secret of the popularity and the universality of golf hath been revealed. It came as a vision in the night, or perhaps in one of those moments of inspiration which fall occasionally upon even the dullest clods in the human family. Golf is popular and is becoming universal because it is so different from most of the games played on this continent. It is based upon exalted ethical principles and is governed by rules which insure fair play between competitors.

We may take the case of baseball as an example of what we mean, although other pastimes might be cited just as effectively. As originally played in the United States the ethics of baseball corresponded very closely to the ethics of cricket. That was natural enough, as the baseball of today is a development of a game taken up many years ago by cricketers in the United States and adapted to the conditions of the new continent. But the principles inculcated by George and Harry Wright have long been driven out of baseball.

All the beauties of the game have been lost sight of in the burning desire to win—to win at all costs and regardless of all consequences. The game is not played on its merits at all. The most skilful and the most determined do not always win. The spectators, who attend in tens of thousands, are active partizans of one side or the other. They play a leading part in the battle. Their role is to "get the goat," or in more pleasing terms, to "break the morale" of the opposition team. Whose heart has not gone out in sympathy to a young pitcher, faltering in the face of bitter, coarse, rancorous comment; his nerve gone, his muscles flabby, as he foresees the possibilities of failure in his life's chosen career?

There is none of that spirit in golf—at least not yet. Courtesy of the finest kind is displayed as between the players. If a competitor is at the tee ready for the drive, or is preparing for a putt, other players and the spectators are punctilious in the highest degree that nothing shall be said or done to disconcert him. All must be seemly, fair and honorable; ability must be given the opportunity to which it is entitled; the man most completely equipped, barring the element of luck which enters into all games of skill, is sure to win.

There are several other features which contribute to the popularity of golf. Watch a company of players going forth to the links; observe the good humor that sits so becomingly upon their features; the anticipations of a day of glorious sport, of a record drive, a splendid approach, a weirdly skilful putt.

There are disappointments, of course. Anticipation is often the best part of a holiday of any kind. But listen to a knot of golfers seated around the ingle neuk in the evening. They are talking about the events of the day. All untoward incidents are forgotten, only the pleasant and humorous features are remembered and discussed. The day has been altogether enjoyable; the vigor of the constitution has been renewed; a fine digestion waits upon a good appetite. This is the exercise which doctors recommend, and one is constrained to wonder at their unselfishness in doing it. They are robbing themselves of most profitable patients.

If the city exchequer were not in such a parlous state we should almost be persuaded to urge the Council to give its most serious consideration to the matter of laying off municipal links. Something will have to be done before long by somebody to meet the demands of the people at home and of strangers within our gates for opportunities to play the game of golf.

BRIGHT PROSPECTS

Vancouver Island as the only bit of land of impressive importance, wholly surrounded by water, on the west coast of America is rapidly attaining the position to which it is entitled. It is becoming the centre for many of the activities of men. For many years we have had a ferry system operating between Victoria and Vancouver Island that is unexcelled in any of the waters of the world. The fame of the Princess Victoria, the eldest sister of a fleet of luxuriously fitted and speedy ferry boats, has spread over the whole continent. Those vessels are more reliable timekeepers than many of the express trains of American railways. Blow high or blow low, in fog or in clear weather, the Princesses are hardly ever driven from their courses, and it is an unusual thing for them not to arrive at their destinations on the dot marked on the timetable.

With such a magnificent coast line as that of British Columbia, fleets of coasting vessels or ferryboats are bound to constitute very essential factors in the commercial and industrial life of the community. Hence it is interesting to watch the growth of our water craft and of our waterborne commerce. The war arrested the development of this business temporarily, and we have not as yet completely overcome the inevitable reaction of that terrible conflict; but it is easily to be perceived that the period of marking time is over. All the districts on the East and West Coasts of Vancouver Island are beginning to throb with new industrial life. Great activity prevails, and all the signs indicate that the time of business expansion has just begun. Victoria in the past has not had the connections with all the districts of the Island that she ought to have had; bu we do not know that anybody has been to blame for that. Anyway, it is a thing of the past. The remedy has been applied. There is to be a regular service with all the old business points and with all the new ones being established. The thing for us to do is to forget the past and set our faces determinedly towards a brighter and more prosperous future.

GRAIN ROUTES

We notice that the people of Vancouver have regained their characteristic cheerfulness and optimism, which is greatly to their credit considering the physical circumstances of their case. The Winters in Vancouver, while not severe from the point of view of a thermometer, are not usually considered productive of boisterousness of spirit. However, the winter of discontent is over, and all Vancouver is brimming over with high spirits.

Two new grain elevators are to be constructed there. One of them is being built now, and the other will rise closely under its shadow. For a long time it was thought that the original Vancouver elevator was merely another Government white elephant, constructed under the stress of a political campaign; but that elevator is doing business, and it is said that if it were twice the size it would be doing twice the amount of business. The growth of this trade has been so great and the prospects of its continued growth are so bright that the city of Winnipeg has become alarmed lest its supremacy as a grain market and distributing point should be challenged. We do not think the Prairie Capital need be alarmed on that point. Certainly there is no ground for immediate alarm; but with the ports on this Coast open to navigators all the year round, no one knows what may happen later on.

In the meantime we are happy to congratulate Vancouver on its prospects for the future. One high in the councils of the Prairie grain men says one hundred thousand bushels will be shipped to the Coast during the coming season. If that is the case Vancouver will be a busy port, and all the southern part of British Columbia will share in its prosperity.

FRENCH ILL HUMOR

The relations between Great Britain and France are not quite as cordial as they might be at the present time. In fact, they may be said to be somewhat strained, though not nearly to the breaking point, as some pessimistic people, people who are always looking for the worst, are trying to make the world believe. The British people are not charging the French people with ingratitude, they are not even reminding them that a small payment on account of big loans made during the stress of war circumstances would prove very welcome and might bring relief to a tax-oppressed people; they are doing or saying none of those things, but they plainly are disappointed with their late allies. They are sore perplexed, and plainly do not know what next to expect. Mr. Lloyd George, who has a wonderful gift of making the most of circumstances, has just made some comments that contain a strong appeal to the British people. He says one expression from France that she has not forgotten past years of sacrifice and anguish would prove very refreshing to the British mind.

However, we are willing to make all due allowances for the present peculiar state of mind of the French people, and for the correspondingly peculiar actions of the French Government. The Gaelic temperament is naturally excitable, if not actually unreliable. It is exasperated because of the evident determination of Germany to avoid reasonable reparation for the destruction she has wrought. It is not pleased with Britain for refusing to have anything to do with the occupation of the Ruhr, believing that that is the only way Germany can be brought to time and the only means of raising safeguards against German aggressions in the future.

These misunderstandings will pass away. They cannot endure the light of the past and the necessities of the future. The Poincare Ministry is not strong enough to pursue a reasonable course regardless of the views of the legislative chamber; but it will pass with the cloud on the relations between the chief allied powers.

The death of Rev. W. Baugh-Allen, one of the highly esteemed and very widely known clergymen of the Church of England in Canada, will be deplored by a large circle of friends on Vancouver Island, on the Mainland and in the Mother Land. Mr. Baugh-Allen had labored in many fields in this country and at home, and was an earnest and conscientious servant of the Master. His widow and family will be recipients of expressions of sympathy from many friends at home and abroad.

Deposits of jade were found in Mexico and Central America.

Note and Comment

Kent, the garden of England, the county of cherry orchards, hop fields and strawberry beds, the country of Charles Dickens, and the most southern and smiling of those beautiful home counties on which vast London depends for breathing space and playground—Kent is likely to become one of the richest coalfields in the United Kingdom. It has long been known that extensive coal measures underlie the fruit orchards; and the inevitable economic result of that geological fact has recently been pointed out by such an eminent authority as Professor Stanley Jevons, in his work on the British coal trade. And what some people in the Old Country are asking is whether it is also inevitable that smiling Kent shall become another Black Country?

• • •

As to the imminence of this threatened industrial revolution, there would seem to be no doubt that it will be upon the people of England before they know it. They are reminded by those who would take early steps to preserve something of the beauty of that classic countryside that Kent was once the chief centre of iron smelting in Britain; and that with the exploitation of its coal measures it is likely to regain the position it lost when coal was substituted for charcoal. The great ironstone bodies of Kent have been known for centuries; and they are bound to become once more economically significant when coal is dug in their neighborhood. It is small wonder that artists, nature lovers and other persons of that sort are found to be demanding that steps shall be take which will prevent the destruction and pollution of that rural scene.

• • •

It must not be supposed that these are voices crying in a wilderness of triumphant commerce. The Architect's Journal, for instance, is reminding England that it would be a sign that her people had lost the power of controlling life if a way was not found of digging and using the Kentish coal without blackening the Kentish landscape; that all sense of the beauty and meaning of a worthy life has been lost if it shall prove that the iron of Kent cannot be smelted without dropping a pall of smoke and soot upon the cherry blossoms of Kent. It is not mere obstinate obstruction of industrial progress which is recorded in this appeal; it is rather a reminder that what was excusable in a people who plunged as it were from feudalism into capitalism, and who saw the ancient face of Merrie England change in the twinkling of an eye, historically speaking, is not at all excusable in a nation which has had the Great War to teach it what happens to the stamina and endurance of men who grow up in the black countries of modern industry.

• • •

What may conceivably happen to that pleasant "Garden of England" unless these warnings are heeded becomes clear enough when it is considered in the light of its geographical relationship with London. Kent is the back garden of London, with no part of its territory more than an hour and a half's train journey from the metropolis. Kent is nearer to many continental ports than either Newcastle or Cardiff; and if coal of excellent quality and in vast quantities is to be dug within forty miles of the East and West India Docks, it needs no prophet to say that problems of town-planning, of municipal and rural government, of public health, will arise on a scale unequalled in any other country. It is pointed out, incidentally to the physical changes which this industrial revolution is likely to effect, that the coal fields of Kent may generate electric light and power for the whole of London, and for a population of nearly ten million people.

• • •

The Architect's Journal points out that the great industrial revolution which came in with steam power, and which changed the North of England from a place of woodland, heath, pasture and tilled fields into a vast congeries of mills and factories, came upon a people with no warning in history to teach them to avoid its perils. There was then no theory of government which was fitted at once to accept and exploit the economies and material productiveness made possible by the use of the new machinery, and at the same time to preserve the people and the state from the ravages of unrestrained individualism. And thus it was that the Black Country replaced rural Staffordshire; and the swollen, unsightly, overcrowded slums of industrial England began the work of poisoning the bodies and starving the minds of the factory workers, so that it took three generations of political agitation to effect those amelorations of working-class life which are accepted nowadays as the commonplace of social legislation.

• • •

It is safe to say that whatever is done in Kent there will be no repetition of what was accomplished a hundred years ago in the North and Midlands of England. No government could survive which permitted unrestrained exploitation of the Kentish coalfields. Times have changed, and the war has not been fought altogether in vain. Nor is it of any avail to institute a parallel between such a situation in the Old Country and that in this, where open spaces cry out in their loneliness for human settlement. Men and their governments everywhere, even if only in groping, purblind fashion, are beginning to learn that the most valuable asset of a country is its healthy and contented citizens, and that these must have gardens to refresh themselves in as well as iron smelters to work in.

Poems That Endure

Unlwisting all the chains that tie
The hidden soul of harmony.
—John Milton

THE SOLDIER'S DREAM

Our bugles sang truce, for the night-cloud had lowered,
And the sentinel stars set their watch in the sky;
And thousands had sunk on the ground overpower'd,
The weary to sleep, and the wounded to die.

When reposing that night on my pallet of straw,
By the wolf-scaring faggot that guarded the slain,
At the dead of the night a sweet Vision I saw;
And thrice ere the morning I dreamt it again.

Methought from the battlefield's dreadful array
Far, far, I had roam'd on a desolate track:
'Twas Autumn—and sunshine arose on the way
To the home of my fathers, that welcomed me back.

I flew to the pleasant fields traversed so oft
In life's morning march, when my bosom was young;
I heard my own mountain goats bleating aloft,
And knew the sweet strain that the corn reapers sung.

Then pledged we the wine-cup, and fondly I swore
From my home and my weeping friends never to part;
My little ones kissed me a thousand times o'er,
And my wife sobbed aloud in her fulness of heart.

"Stay—stay with us!—rest! Thou art weary and worn!"—
And fain was their war-broken soldier to stay—
But sorrow returned with the dawning of morn,
And the voice in my dreaming ear melted away.

—Thomas Campbell (1777-1844).

By the Way—

(Copyright, 1923, North American Newspaper Alliance)

Carry Even Their Shoes On Their Heads

IN Oporto, Portugal, all the porters are women. It is nothing for a sturdy Portuguese woman to lift a 100-pound trunk on her head and carry it for a quarter of a mile without stopping. It is no uncommon sight in Oporto to see a woman walking along the street with a round basket on her head. In the basket, sleeping peacefully, is her baby, soothed by the rhythmical step of its mother.

Many Oporto women become so expert in this art of head juggling that they can carry a folded umbrella on their heads without the slightest effort. This is very difficult to do, but to the women of Oporto it is more convenient than carrying the umbrella in the hand.

It is amazing to see a woman walking along at a comfortable swinging gait in her bare feet—with her best shoes balanced carefully on the top of her head, without any apparent effort or idea of the oddity of the performance.

QUEEN CANDIDATES APPEAR ON STAGE

Contestants Receive Rousing Reception From Large Audience at Royal Victoria Theatre

Receiving an enthusiastic reception from a large audience, candidates in the Maytime Frolic Queen contest appeared upon the stage at the Royal Victoria Theatre last night and solicited, in two cases personally, and in the remainder through others, the support of the public in their bid for honors.

In announcing that the candidates would appear, Manager Denham pointed out that they were deserving of great credit for their assistance in making the contest a success.

Miss Amy Richardson, of the B.C. Electric Railway Company, was the first to make her appearance, being accompanied by her manager, Mr. Thomas R. Myers. He referred to the close rivalry between the B.C.E.R. and the C.P.R. in the race for the Queen of Utilities, and, after thanking the public for its support, said that should Miss Richardson lose, both she and he would be among the first to congratulate Miss "Bud" McKinnon, the rival candidate.

The next candidate to step berore the footlights was that of the Gyro Club, Mrs. T. Styles Sehl, who was accompanied by her manager, Mr. Jack Barton. Two Gyros supported a large banner, on which were inscribed the names of the Club and the candidate, with the words, "Symbolizing Real Service." Mr. Barton told the audience that the club, as a service organization, had chosen as its representative in the contest a servant of the city in the person of Dorothy Sehl, who had often served through her musical talent. Concluding, the speaker asked for the support of the public.

The Rotary Club had gone into the contest to assist in making the Maytime Frolic a success, said Mr. Percy Scurrah, past president of the Rotary Club, in speaking on behalf of Miss Dorothy Peden, the next candidate to appear upon the stage. If the Rotary representative did not succeed in becoming Queen of the Frolic, she at least hoped to be Queen of Clubs, said Mr. Scurrah, in thanking the people for their support.

Candidate Speaks

Miss Gladys Thorpe, the representative of the ex-service men's clubs, spoke on behalf of her own candidature, after being introduced by her father, Mr. B. P. Thorpe, secretary of the Canadian Legion, as the candidate "with a voice of her own." She said that she did not appeal for support on personal grounds, but on behalf of the ex-service men. Their great sacrifices should be remembered, and it would be nice for these men, many of whom were still suffering from the effects of the war, to feel that there was a wide-open place in the hearts of the citizens for them still.

Every member of the Hudson's Bay staff was anxious that the Frolic should prove the greatest affair of its kind ever held here, Capt. Smith, manager for Miss Victoria Irene Arnall, candidate of the Hudson's Bay Store, stated, in speaking on behalf of Miss Arnall, whom he accompanied onto the stage. The Hudson's Bay representative, he pointed out was named after Queen Victoria, was a native daughter of this city, and was born in the last year of Queen Victoria's reign. He solicited the support of the public.

Much had been said here recently in regard to the importance of industries in Victoria, said Mr. S. R. Lowe, manager of Miss Mary Brown, candidate of the B.A. Paint Company, who was the next to appear.

Would Represent Industries

Miss Mary Brown was glad to be able to introduce the representatives of one of the city's largest industries. If Miss Brown was elected as Queen of industry, she would represent the industrial phase of Victoria's activities, he declared. In asking for further support for his candidate.

Introducing the Kumtuks Club candidate, Mrs. May Watkiss, her manager, stood aside and allowed Mrs. H. P. Hodges to speak for herself. As representing the only only women's service club in the city, and in being a dowager among the queens, she felt that her position was unique. Some people had wondered why a married lady should enter a contest of this sort.

"When I was asked to stand," she said, "I felt that whether or not I was elected, if I could give them a run for their money and assist in raising funds for the Frolic, I would be satisfied." Pointing out that the Kumtuks Club had a membership of only 43, Mrs. Hodges said that it had at least fought a fair fight, and had given the others "a run for their money." "May the best woman win," she concluded.

In addition to the candidates, another attraction at the Royal Victoria last night was the special musical programme, it being Music Lovers' Night. The augmented orchestra played, and Miss Annie Holt delighted the audience by her singing with violin accompaniment by herself. She appeared in costume.

MANUAL TRAINING IS AGAIN DEBATED

North Dairy Parent-Teachers' Association Hears Speakers and Favors Retention of Course

The manual training question was again debated in Saanich last night, when speakers on both sides took the floor at the meeting of the North Dairy Parent-Teachers' Association held in the North Dairy School.

Those who supported manual training were Mr. John Kyle, Provincial organiser of technical education; Mr. W. P. Jeune, president of the Saanich Central Parent-Teachers' Association; and Mr. J. McN. Paterson, president of the Ward Two Ratepayers' Association; while on the other side were Trustees George McWilliam and J. Cheetham and Dr. Francis.

There were a considerable number of questions asked. Following the discussion of the question a vote was taken, and the results were 20-1 in favor of the retention of manual training in Saanich. The meeting was open to all ratepayers, whether parents or not. Mrs. Calvert, president of the association, was in the chair.

Prior to the commencement of the debate, a programme of music was given by the children of the school under the direction of Miss Bekker, and after the discussion of manual training was over and a vote of thanks to the speakers had been passed, the older girls served tea.

There was an exhibit of manual training work in connection with the meeting.

APPOINTED AMBASSADOR

TOKIO, May 9.—Shichita Tatsuko, formerly Japanese minister to The Hague, has been appointed ambassador to Brazil, it was officially announced today.

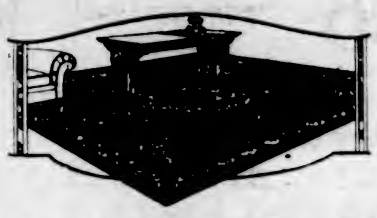

A Special Exhibit Today of the Many Beautiful Patterns in

Congoleum Gold Seal Rugs

Unless you see these "Gold Seal" Congoleum Rugs you can have no idea that such beautiful patterns could be produced in anything but expensive woven rugs. Congoleum rug patterns are really the exclusive creations of some of the best rug designers in London, Paris and New York.

Think what a comfort it would be in your home to have these attractive washable rugs. The smooth, firm surface is very easy to clean, no heavy sweeping or beating—just a few moments with a damp mop and your cleaning is done. Another important feature of Congoleum Rugs is that they lie flat on the floor without fastening in any way and will positively not curl or "kick up" at the edges or interfere with swinging doors.

The "Gold Seal" rugs sold by us are the very highest grade floor coverings made by the Congoleum Company. Considering their beauty and durability they are very reasonably priced at the following figures:

Size 6 x 9	Size 9 x 7.6	Size 9 x 9	Size 9 x 10.6	Size 9 x 12
$8.85	$10.95	$12.95	$15.10	$17.25

WEILER BROS LIMITED

COMPLETE HOME FURNISHERS

We Pack, Move and Store Household Effects

The Home Studio Offers Every Assistance in the Creation of Beautiful Homes

ENTIRE STOCK OF

Cut Glass at Half Price

Our big stock-reducing sale offers remarkable opportunity to save on gift purchases.

Opthalmic Optician

J. ROSE

1013 Government Street
Phone 3451

SCOUTING AS AN AID TO RELIGION

By Rev. John Cavanaugh, C.S., D.D., Former President of Notre Dame University

The Boy Scout movement is not religion and can never take the place of religion. But I do believe that, after religion, Scouting is the next best thing that enters into our public life, or private life. Anyone who studies the twelve principles of the Scout law, embodying trustworthiness, loyalty, helpfulness, friendliness, politeness, kindness, obedience, cheerfulness, thrift, bravery, cleanliness, and reverence, will feel that they come very close to the spirit and power of religion.

A Scout must do at least one good turn each day. I think it is a wonderful thing for a boy to be awakened to his day with the thought in his mind that he must find somewhere a beautiful and helpful thing to do. That has a concentration that is almost religion. I think it is a fine thing indeed, for a boy to be haunted through the day by the admonition in his conscience that it is a part of that day's living to find a helpful service to render unselfishly to some human need.

I think it is a beautiful thing, the next most beautiful thing after religion, to cultivate in the hearts of our boys from day to day, a tender affection for the flag that has been foremost of all the flags that have ever assembled humanity under them; to live for the flag, to die for the flag that has always been dedicated to human happiness and human liberty.

Therefore, I say that the Boy Scout movement is the next best thing to religion, coming particularly at a time psychologists understand well to be the perilous time, the wonderful, mystic, beautiful period that we call adolescence; that period when Almighty God is making over the body of the boy and changing him into a man, that wonderful period when Almighty God is laying up in the bosom of a man the energies that are to make him a home builder in the future; a period that psychologists understand perfectly as determining largely the question of whether that boy will walk through the world upright, with his face to the stars, like a man, or whether he will wallow throught the world like a beast, with his face to the filth. Scouting takes hold of the boy through the mystic, wonderful period of which I speak, with sublime beautiful ideals, a reverence for God and love of humanity, that will take the place of evil influence and give them the consecration that a good man can give.

Influence of Scoutmaster

The boy comes to admire his Scoutmaster for the high things that he is able to do that the boy understands, all sorts of outdoor activities, activities of Scoutcraft, making knots, fire by friction, camping, bird study, nature study. These are things the boys are able to understand, and it is a blessed thing for a boy at this critical period to come under the influence of a strong character who can hold him by means of these activities.

The best political economy, as the wise man one said, is the care and culture of man. That is why this movement must appeal to the men who love God and the men who love humanity. All that it needs is to be understood.

I first saw Boy Scouts in a Catholic church in Barcelona, Spain, at a High Mass at 10 o'clock, nine years ago. A troop of youngsters marched in, under the guidance of their commanders, with rythmic reverence and knelt for their little offices of piety. Nine years ago was almost at the very Bethlehem of this movement.

Upon the ideals that have developed it into the world-wide force that it is today upon the fundamental principles of conduct, the actual living day-by-day virtues that inspire the youngest boys under its influence, rest the best argument for the Boy Scout movement, and the surest promise for its success.

ICE PASSES DAWSON IN GREAT PROCESSION

Leaves Without Damage to Waterfront—Steamers Will Be Able to Leave by Monday Next

DAWSON, May 10.—The ice in the Yukon River on the Dawson front went out this morning at 9:20 o'clock.

It is running past Dawson in a great white procession and by Monday next the steamers will be able to leave Hootelinqua and Lower Lebarge for Dawson. The ice went out without causing any damage along the waterfront here.

Most of the jade carved in China comes from Eastern Turkestan.

Look for Red Arrow Sign

J.N. HARVEY LTD.

Our Rapid Turnover Sale

You Save Several Dollars If You Buy a New Suit Now

New Sports Models—Fancy tweeds $24.50

Blue Herringbones $27.50

Double Breasted Styles for Young Fellows—Very special values $19.85

Plain brown, green, navy; also mixtures.

Suits for Businessmen—A special group. Values to $37.50. Special $24.75

J. N. HARVEY, LTD.
614-616 Yates Street
417 Hastings West, Vancouver

FIFTY YEARS AGO TODAY

(From The Daily British Colonist of May 11, 1873)

The Hall Polar Sea Expedition—The telegraph last night brought news of the disastrous termination of the Hall Polar Sea expedition. Hall is dead, and his steamer was last seen in October, 1872. Hall reached lat. 83 deg., 17 min., but did not discover the Northwest passage. The Polar Sea reported by Kane turns out to be a strait 15 miles wide. It seems that all attempts to discover the Northwest passage may as well be abandoned.

An Old Item Concerning Old Ships—The steamer Sir James Douglas went to Race Rocks yesterday with Captain Cooper, and anchored. When about to heave up the anchor it was found to have fouled, and after two hours' hard work another anchor (with a long chain attached covered with barnacles) was brought up and secured. The anchor is supposed to have been lost from the gunboat Grappler, ten years ago.

The Low Price of Ocean Passages Fifty Years Ago—The Central Pacific Railway Company has just completed arrangements so that any parties intending to bring out immigrants can get tickets from Liverpool to San Francisco for ninety-two dollars.

ESTABLISHED 1885

$3.50 Will Buy a Pair of

Our New Patent Pumps

With grey trimmings. Get your size early.

MAYNARD'S SHOE STORE

649 Yates Street Where Most People Trade Phone 1232

SPRAY YOUR ROSES

With the New and Effective Creola, 50c

VICTORIA FEED COMPANY, LIMITED

1901 Government Street Phone "Two-Nine-Oh- Eight"

MAYTIME FROLIC

DENNISON'S CREPE PAPER

STREAMERS
HATS
FESTOONS
FLAGS
SERPENTINE

LITCHFIELD'S LTD
Booksellers Stationers
1109 Government Street

HIGH-CLASS JERSEY CATTLE

From the Famous "Waikiki" Farm
ALL GOVERNMENT INSPECTED AND FULLY ACCREDITED
Come and See Them or Write for Particulars and Prices

S. F. TOLMIE, Farm Phone 5867L2
BRAEFOOT FARM, R. R. No. 4, Victoria

SOMETHING WORTH KNOWING:

"OUR OWN BRAND" Butter is not a storage butter, it is brought from the churn to your table as quickly as the C.P.R. can haul it (3 days en route). It is reasonably priced, delicious flavor, consistent quality, backed by Central Creameries service are the reasons for the tremendous sale of this butter. "Our Own Brand" can be obtained from your grocer or butcher.

CENTRAL CREAMERIES OF B. C. LTD.

1311 Broad Street Phone 3464 Victoria, B.C.

IDEAL TONIC
VICREAM
Fresh Whole Milk and Pure Cream!
For Invalids A Beverage Perfect Food **20c** A Pint Delivered Anywhere

V.I.M.P.A. MILK Fresh and rich, delivered, per quart **10c**

VIMPA BUTTER, made from sweet cream only, a lb. 50c

VANCOUVER ISLAND MILK PRODUCERS' ASSOCIATION
930 North Park St. Phone 663

"GRIN"
IS THE BEST POLISH
For Automobiles and Furniture.
Agents—
Victoria Fuel Co., Ltd.
Phone 1377 1203 Broad St.
A. R. Graham E. M. Brown

Special Bargain Sale

Everything Sacrificed

Grass Chairs, Sale	$6.95
Bamboo Tea Tray and Folding Table, Sale	$5.00
Spun Silks, Sale, yd.	$1.25
China Silks, Sale, yd.	69c
Heavy Pongee, Sale	$1.50
Mah Jong Sets, Sale	$12.50
Yuen Chen Tea, 2 pkgs.	25c

Everything Reduced
Buy Now Don't Wait
LEE DYE & CO.
Direct Importers
715 View Street Phone 134

The bridge near Hansen, Idaho, over Snake River, is termed the highest in the world.

RADIO SNAPS

The best buy in town. Gold Seal Phones, 4,000 ohms $7.00

Western Canada Radio
Supply Ltd.
Phone 1349 913 Fort Street

YES, PEOPLE CHANGE TO CAREY'S TEA
and then remain satisfied.
C.J.CAREY
TEA & COFFEE IMPORTER
Phone 2052 We Deliver 716 View St.

HAMSTERLEY LAKESIDE
will have a good floor for dancing, extending over about 600 square feet. This will be available for dancers each evening, and supper will be served at tables overlooking the lake.

WILLING TO SERVE YOU.
The Tea Kettle
Miss M. Wooldridge Phone 4094
Cor. Douglas and View Streets

STEEL TELLS
If it is the best double shear. It costs more but gives results. Let us select your carvers and show you how to keep them harp.
FOX'S 1239 Broad Street

REPORTED ESCAPE IS BELIEVED ERRONEOUS

PEKING, May 10.—Previous reports that Major Roland Pinger, his son, Roland, jr., and Major Robert Allen, had escaped from the Suchow bandits, or had been released by them, apparently are erroneous. The best available information obtained from a number of sources indicates that the two American army officers and their sons still are in the hands of the brigands.

Most of the great forest fires of Minnesota started in the peat lands.

LOCAL CLERGYMAN DIES IN RETIREMENT

Rev. Wilmot Baugh-Allen Passed Away Yesterday—Former Rector of St. Paul's, Esquimalt

A very well-known local clergyman, Rev. Wilmot Baugh-Allen, passed away at his home, 1315 Yates Street, at 12:55 p.m. yesterday, death following a long period of ill-health. He was sixty-five years of age.

Mr. Baugh-Allen came to Victoria in 1887, from England. He was a native of London, and was educated at Trinity Hall, Cambridge. He was ordained in 1883, at Llandaff, Wales. Subsequently he held short curacies at St. John's, Cardiff; St. Woolos, Newport, Monmouthshire, and Holy Trinity Church, Haverstock Hill. He left this last parish, where he was curate from 1885 until 1887, to come to British Columbia. He came direct to the New Westminster Diocese, and for the first fourteen years of his residence in Canada was vicar of St. Thomas' Church, Chilliwack.

He came to the Diocese of British Columbia in 1901 as curate of Christ Church, and of Chemainus, and had remained here continuously since that time, although in different parishes. In 1905 he was appointed vicar of St. Mark's Church, Boleskine Road, combining with this St. Mary's, Metchosin. For three years he carried on these duties, and just shortly before he was appointed rector of St. Paul's, Esquimalt, he also was appointed rural dean of the southern deanery of this diocese.

The late Mr. Baugh-Allen is best remembered as rector of St. Paul's, Esquimalt, which he held for fifteen years, retiring only last year on account of continued ill-health. He is survived by a widow, two daughters, the Misses Sybil and Annie Baugh-Allen, and two sons, Gwilym and Cuthbert Baugh-Allen, all living in this city.

The funeral has been arranged to take place from Christ Church Cathedral at 10 o'clock on Saturday morning. The remains are lying at the late residence, 1315 Yates Street.

BIG BILL OF COSTS IS CUT BY JUDGMENT

Mr. Justice Gregory Rules Possession of Goods Charged for Must Be Actual Possession

Possession, as set forth in documents relative to a sheriff's sale of goods and chattels, must mean actual possession, else no fees are admissible, according to a judgment made in the Supreme Court of British Columbia recently by Mr. Justice Gregory in respect to the action of Li Din versus Chow Toy Dong, when Mr. R. R. Earle, K. C., of Ashcroft, entered objection to charges made by Mr. E. S. Peters, sheriff, of Cariboo. According to the report, a sheriff's sale of goods and chattels brought a total of $1,395, and assessed against this amount was a sum of $952.75, claimed as costs by the sheriff, thus leaving but $442.25 to be distributed among judgment creditors and to pay legal fees.

In his judgment, Mr. Justice Gregory strikes out the sheriff's bill of costs. The judgment follows:

"The fees allowed by the Registrar for possession money cannot be sustained. There is nothing in the act which justifies the sheriff when not personally in possession of goods seized making a profit on possession fees. He can only charge such possession money as he has actually paid and vouchers should be produced for such payments.

"The affidavits of the deputy and under deputy sheriff, as to their possession are most unsatisfactory, and, in view of their cross-examination, I am satisfied that neither of them was in actual possession of the goods excepting temporarily, and it is also quite clear that neither of them ever expected to be paid a stipulated sum per diem together covering the whole period now claimed for. The business they were engaged upon was their usual daily work and not that of keeping possession of the goods seized.

"It would be a scandal in the administration of justice if the sheriff were allowed to charge the large sum of money he claims (much more than the value of the goods) as possession money. There was no danger of the building or land running away, and the chattels should have been stored. See sec. 142 of County Court Act, chap. 53, R. S., B. C., 1911.

"It cannot be truthfully said in the present case that the chattels were in the custody of either of the officers named—either actual or constructive—they were far from the premises where the goods were and no one on the premises to represent them. The cross-examination shows beyond question that the statements of these gentlemen as to the building being locked all the time were quite untrue.

"Speaking generally of their affidavits they have used language from which no intelligent person could come to any other conclusion than that they were actually personally present on the premises in which the goods were stored (between them) continuously from the date of seizure to the date for which possession money is claimed. This was not the fact; and they knew it, and the language used cannot be justified by their interpretation of the legal meaning of the word "possession" as applied to sheriffs' proceedings.

"The possession money allowed by the registrar must be disallowed, and if the parties cannot agree as to the amount to be allowed they can apply to me again upon proper evidence to have the same fixed—or it can be referred back to the registrar if they agree.

"The sheriff must pay the costs of this appeal."

DEAD COW HAUNTS CITY OFFICIALS

Expert Carcass Destroyer Succeeds After Ex-Policeman Fails—Jurisdiction Question

The Dominion Government, through its appropriate officials, declining to exercise ownership of a dead cow which has been floating about in Inner Harbor waters during the past week, Medical Health Officer A. G. Price yesterday took the situation into his own hands and instructed Sanitary Inspector Thomas E. Lancaster to dispose of the cow at once.

Mr. Lancaster was bewildered for a moment. Then he remembered that last year a man named Joe Stociwiecz very effectively had got rid of two dead horses which drifted ashore at Ross Bay. The search for Mr. Stociwiecz was successful, and yesterday, as the shades of night crept over the sea, Victoria's most efficient handler of animal corpses could be seen far out in the straits, performing his grim duty, in silence save for the hoarse shrieks of annoying sea gulls.

"It was kind of a friendly cow, even though dead," remarked Mr. Lancaster, and there was grief in his voice. "We engaged ex-Constable Frank Jones to tow the carcass to sea several days ago and he performed the job for fifteen dollars. But the cow came back, just as a friendly cow might be expected to do. We telephoned Mr. Jones and he offered to repeat the job for another fifteen dollars, but that didn't look like good business from our standpoint."

Government Not Interested

An effort was made to have the Dominion authorities take possession of the cow, but it was in vain. Dr. Price consulted various regulations and discovered that when a dead cow is found floating in a harbor it is unmistakably the property of the Dominion Government, even though the Government may not want it. If, on the other hand, the cow is found high and dry on a beach it is the charge of the municipality. Fishermen reported the presence of a strange object with horns riding easily on the waters of the harbor some time ago, but sea serpent stories are too old and discredited to be believed even by Government officials, and the fishermen's tale was not believed.

A few days later when the strange object was washed ashore Government officials were ready to admit that there might have been some truth in the fishermen's narrative, but it was then the responsibility of the city. At this juncture Mr. Jones was engaged. On Wednesday the cow floated back and went ashore off the Dallas Road, and all day long the telephones at the police station and the health department were kept busy with complaints. During it all, Dr. Price and Mr. Lancaster, thwarted at every attempt to arouse the interest of the Dominion Government, consulted written authority on how dead animals should be destroyed at sea so that no part of them would return in mockery. Finally Dr. Price put the problem squarely up to Mr. Lancaster. It was at that moment that the name of Mr. Stociwiecz flashed across the mind of the sanitary inspector.

OBITUARIES

IRVING—The death occurred accidentally at Hoquiam, Gray's Harbor, Washington, on May 8, of Clarence Elmer Irving, youngest son of Mrs. M. A. and the late George M. Irving. The deceased was 21 years of age and was born in Victoria. He leaves to mourn his loss, besides his mother, three sisters, Mrs. H. C. Walker, of Sidney, B. C.; Miss Myrtle Irving and Miss Florence Irving, both in Seattle; four brothers, George C. Irving, in Australia; O. E. Irving, in California; V. I. Irving, at Sidney, B. C.; and H. C. Irving, in Seattle. The remains are resting at the B. C. Funeral Chapel, where service will be held on Saturday afternoon at 3 o'clock. Interment in the family plot at Ross Bay Cemetery.

WONG—The death occurred in this city Wednesday evening of Wong Bun Yuen, aged 25 years. He was born in Canton, China, and had resided in Victoria for 20 years. The funeral will take place from the B. C. Funeral Parlors this afternoon at 2 o'clock. Interment in the Chinese Cemetery.

LIGHT EXTENSION

Gordon Head Women's Institute Is Gratified at the Action of School Board

At the meeting of the Gordon Head Women's Institute on Wednesday afternoon the women were much gratified at the action of the Board of School Trustees in their co-operation with them in their endeavor to introduce electric lighting in the district by promising to install it in the schools. A letter of thanks will be sent to the Board.

There was also considerable discussion on the proposal to drop manual training in the Saanich schools, the general opinion being that it would be a retrograde action.

A report of the work of the health centre was also given, and it was decided that the members will endeavor to further the establishment of Little Mothers' Leagues in the schools.

At the June meeting of the Institute Rev. H. T. Archbold will speak on social hygiene.

Mrs. E. A. Scott, the president, was in the chair, and after the meeting acted as joint hostess with Mrs. George Watson in dispensing refreshments to the members.

SUGGESTS PLANS TO PROTECT INVESTORS

Sir Neville Cunliffe, Former Victorian, Believes Board Should Pass Upon Propositions Offered

The formation of a board which would investigate Canadian opportunities for investment, and, through its reports, protect the Old Country investor, would be a wise move, in the opinion of Sir Neville Cunliffe, a former resident of Victoria, who arrived here yesterday from England, where he now lives.

The plan for preventing the luring of British capital into unsound business schemes whose failures have redounded against Canada's good name, was suggested by Sir Neville by a passenger on the liner which brought him across the Atlantic Ocean on his present trip, and the visitor believes the idea to be a good one. He thinks that a board of Old Country businessmen who were personally acquainted with Canada, should be formed to pass upon all investment propositions. Representatives in various parts of the Dominion could supply this body with data. It was to the advantage of Canadians to see that Old Country capital received fair treatment, he pointed out.

Sir Neville came to Canada early in the century, and resided in various parts of British Columbia. After a period of residence here he left about ten years ago. He last visited this city about five years ago, and is delighted to return. His present trip is one of combined business and pleasure. He will remain here only a few days, and will then visit other points, including Prince Rupert, after which he will return to England.

Numerous people who know of Victoria are met in England by Sir Neville. The Agent-General of the Province is doing excellent work in making British Columbia known, but more advertising is needed, he says.

There are too many people in the Old Country at the present time, the visitor states, and Australia and New Zealand are putting forward better inducements for immigrants than was Canada. Not only do the emigrants desire to have assistance in the matter of transportation expenses, but they also want to be assured that they will be taken care of when they arrive at their destination.

Speaking of the burden of taxation, Sir Neville explained that the residents of the United Kingdom are carrying with patience the load inherited from the war.

The British capitalists are not alarmed over the increased power of Labor, says the visitor, because Capital and Labor understood each other much better than formerly, each now realizing that the other is essential. Even the best friends of Labor would not condone the uproarious scenes created by the Labor members in the House of Commons recently, he believes.

VETERANS DEMAND OFFICIALS RESIGN

(Continued from page 1)

three, consisting of Comrades F. A. Robertson, D.S.O., J. Hinchliffe and J. W. Berry, to confer with other ex-service associations in the city with a view to calling a public mass meeting for the purpose of discussing this matter of the Pensions Board's treatment of returned men more thoroughly.

The Resolution

The resolution, which was unanimously adopted, reads as follows:

"Whereas since the sittings of the Royal Commission on Pensions, the Pensions Board has, if possible, acted in a more arbitrary and unfair manner than ever before;

"And whereas many deserving cases have been refused pensions or other relief asked for;

"And whereas it is credibly reported that it is the avowed intention of the Pensions Board to challenge the report of the Royal Commission;

"And whereas such an attitude shows a total failure to appreciate the extent of the wrongs being committed against ex-service men, and, further, is contrary to the spirit and intention of the Pensions Act;

"Therefore, be it resolved that this meeting of ex-service men does most strongly resent and protest against the attitude of the Pensions Board generally, and more particularly in regard to its avowed intention to challenge the report of the Royal Commission;

"And be it resolved that the protest entered by the secretary of the Dominion Veterans' Alliance at Ottawa against the present actions of the Pensions Board be and is hereby fully endorsed;

"And be it resolved that, in the opinion of this meeting, the chairman and members of the Pensions Board should resign and persons capable and willing to administer the Act fairly and justly be appointed in their place, subject to some proper control."

Endorse Miss Thorpe

The meeting, which was presided over by the port commander, Comrade H. D. Twigg, enthusiastically endorsed Miss Gladys Thorpe as the ex-service men's candidate in the Queen of Clubs section of the Maytime Frolic Queen contest, pledged their continued support to her, and predicted that she would by Saturday night have more votes to her credit than any of the other competitors for the Queen of Clubs honor.

It was stated that a great deal of dissatisfaction had been caused in veterans' circles by the appointment of Mr. J. Smith, of Vancouver, son of Mrs. Mary Ellen Smith, M.P.P., for the Terminal City, to a position on the staff of the Department of Soldiers' Civil Re-establishment at Vancouver. Shortly before Mr. Smith's appointment was made, four ex-service men, several of whom are said to be disabled veterans, were dismissed from this department.

The Legion was advised by Hon. W. L. Mackenzie King, Prime Minister, and Hon. A. B. Copp, Secretary of State, that they would immediately consider the requests that Armistice Day, November 11, be each year observed as Thanksgiving Day throughout Canada.

Satisfactory reports were made of the progress of the big float that will be entered in the Maytime Frolic by the following five returned soldiers' organizations of the city: Canadian Legion, Grand Army of United Veterans, Amputation Club, Army and Navy Veterans' Association, and the British Campaigners.

Lifesaving Facilities on Coast

The organization received a communication from Mr. A. W. Neill, M.P. for Comox-Alberni riding, which stated that the Hon. Ernest Lapointe, Minister of Marine and Fisheries, had given the assurance that adequate lifesaving facilities would be provided on the west coast of Vancouver Island. Representations were made by the Canadian Legion, with other local bodies, to the Federal Government that such steps for safeguarding life and property should be immediately taken by the department.

The Legion will draw the attention of Hon. Dr. Beland, Minister of Soldiers' Civil Re-establishment, to the distressing case of a pensioner who is totally disabled and cannot work, and is receiving an altogether inadequate pension of $22.50 per month, and will ask that special consideration be granted this veteran in order that he might have an adequate allowance as a problem case. This returned soldier, whom the doctors have declared is a 100 per cent disabled man, is suffering from serious ailments and is unable to receive treatment from the S.C.H., because the latter has claimed that his acute complaint was not connected with war service. The veteran, however, contends that his condition dates back to 1917, and attributes it to service in France during the Great War. At present he is living in a shack, and is dependent upon friends to come and dress his wounds, as he has undergone an operation not so very long ago.

Fifteen new members had been received into the organization since the last meeting, Secretary H. P. Thorpe reported. Splendid accounts of the last meeting, Secretary H. P. Thorpe reported. Splendid accounts of the work of the various committees of the Legion indicated the substantial progress that the post was making in the community.

MACDONALD'S BRIER

The Tobacco with a heart

For those Smokers who like their tobacco Cut Fine or who roll their own MACDONALD'S Fine Cut

½ lb. 80¢ – Canada's Best Buy – THE ECONOMY PACKAGE

(ALSO PROCURABLE IN PACKAGES 15¢ & 25¢)

you and **3** others may pay the price

Nature sends a warning of Pyorrhea—bleeding gums. Only one person out of five past forty escapes. Thousands younger are subject to it as well. Be on your guard.

Brush your teeth with

Forhan's FOR THE GUMS

More than a tooth paste —it checks Pyorrhea

35c and 60c in tubes

These Flannel Suits Are Superior in Every Way

and the values are exceptional at

$35

THESE Summer suits are made from heavy weight cricket flannel which is positively guaranteed 100% pure virgin wool. Many are all white, but there is also a number with green coats and white skirts. In the coats there is a choice of styles, including man-tailored collars and tuxedo front effects. Coats are smartly designed with inverted pleats, box pleats or with rows of tiny pin tucking.

Every detail of workmanship is above criticism in every respect.

Scurrah's LIMITED

728 Yates Street Phone 3983

Pre-War Prices—Special Discount to the Trade
WILLIAMS & HARTE, LIMITED
Manufacturers Paints, Stains, Varnishes, Fire-Resisting, Waterproof ROOF PAINTS
Expert Roofers, Paperhangers and Kalsominers, Dealers in Painters' Supplies
Phone 887 1302 WHARF STREET, VICTORIA

Why A Player-Piano?

Why Not An "Ampico?"

What is the difference, you say. It is this—

The "Ampico" makes it possible for you to sit and listen to the actual playing of the artist—not that mechanical player-piano interpretation—but the re-enaction of the artist's work.

See and hear the "Ampico."

Terms to suit.

Call, phone or write for booklet.

Willis Pianos, Ltd.

1003 Gov't Street Phone No. 514

SEEDS

of a seed store! Complete stocks—special prices.

THE STANDARD SEED STORE
1311 Douglas Street

$130,133,000.00
Security Back of Our Policies
McTAVISH BROS., Agents
Quebec Fire Assurance Co.
918 Government Street Phone 2615

Looseleaf Ledgers, Sheets and Index

always carried in stock or made to your order

Sweeney-McConnell, Ltd.
Blank Books 1012 Langley St.

BLUE MONDAY

Washing Day need be no longer "blue" if you have a Rotagex Washing Machine. It does all the hard work, and does it well. Ask for demonstration.

MURPHY ELECTRIC CO.
635 Fort Street Phone 3805

COFFEE JAMESON'S BEST Bon Café
THE NAME IS THE BRAND

$95.00

A full-sized Cabinet Columbia Grafonola, which you can secure on the very low terms of

$5.00 Cash

Balance $5.00 per month.

KENT'S
PHONOGRAPH STORE
1004 Gov't St. Phone 3449

"I Did It Myself with EFFECTO"

We stock all colors in pints and half pints, just enough to do a large or small car; also brushes and material for cleaning.

Thomas Plimley, Ltd.

Broughton Street — Phone 697, Victoria, B.C.

Phone 2019, Oak Bay Branch

Lots of Specials at Kirkham's

612 Fort St. — Two Big Stores — 749 Yates St.

Fine Table Salt, 12 lbs.	25¢	Napoleon Pure Olive Oil, pint tin, regular 75c for	59¢
Ormond's or Ramsay's Sodas, large carton	20¢	Fancy Sultanas, light color, per lb.	16¢
Shelled Walnuts, nice and fresh, quarters, per lb.	32¢	Egg-O Baking Powder, large tin	23¢

Maple Leaf Bread Flour, 49-lb. sack $1.82

Armchair Corn, same as Quaker, 2 large cans	25¢	Pure Gold Salad Dressing, 2 packets	25¢
Libby's Potted Meats, 4 tins, for	25¢	Tiger Brand Genuine Chutney, large bottles, reg. $1.00	80¢
Stelna Corned Beef, 1-lb. cans for	20¢	Shaker Salt, 2 packets	25¢

Pacific Milk, 3 large cans 35¢

Washington Instant Coffee— Reg. 45c size for	37¢	Reception Vinegar, pure malt, reg. 25c bottle for	18¢
Reg. 85c size for	70¢	C. & B. Olive Oil, reg. 45c bottle for	38¢
Reg. $1.35 size for	$1.18	Marsh Grape Juice, 2 bottles for	25¢
Picnic Baskets, each 35¢ to	15¢	Stowers' Lime Juice, reg. 60c bottle for	47¢
Rosedale Apricots, tin	22¢		
C. & B. Jams or Jelly, jar	32¢		
Libby's Queen Olives, large jars, reg. 60c for	46¢		

White Rock Ginger Ale, 1 doz. small bottles	$1.50	Nabob Jelly Powders, all flavors, 7 pckts.	50¢

Assorted Satin Candies, with delicious centres, regular 40c lb. for	29¢	Ship's Cabin Biscuits, 2 lbs.	25¢
Klaus Swiss Chocolate, reg. 10c size, 2 for	15¢	Chocolate Bars, with nuts, Rocky Mountain or Jake, 1 bar and 1 packet of gum for	5¢
Sugar Creams, reg. 35c lb.	28¢	Butter Waffles, reg. 35c lb.	28¢
Lowney's Coating Chocolate, regular 25c bar for	20¢	Broken Sweet Biscuits, lb.	15¢
Arrowmints, reg. 5c packets, now 2 for	5¢	Fruit Tablets, reg. 5c packet, now 2 for	5¢

Fly Poison Pads, one packet will last a long time. Regular 10c packet for 5¢

Good Potatoes, sack	95¢	Good Dry Onions, 10 lbs.,	25¢
Local Asparagus, bunch	25¢	Shelled Peanuts, lb.	15¢
Nice Sweet Oranges, dozen,	25¢	Fancy Lemons, dozen	25¢
Fancy Grapefruit, 4 for	25¢	Fresh Local Rhubarb, 8 lbs.,	25¢
Local Cauliflower, each and	20¢ 15¢	Nice Fresh Cooking Figs, large size, 2 lbs.	35¢

Nice Fresh Strawberries Today

Reception Bacon, none better, sliced, per lb.	43¢	Fresh Alberta Butter, lb.	45¢
Boneless Picnic Hams, lb.	25¢	Or 3 lbs.	$1.30
Swift's Pure Lard, lb.	30¢	Cooked Ham, lb. 70¢ and	60¢
Or 3 lbs.	88¢	Veal Loaf, lb.	35¢
Bologna, lb.	20¢	Roast Pork, lb.	60¢
		Corned Beef, lb.	30¢

Crisco, 1-lb. can for	26¢
Beef Dripping, 2 lbs.	25¢

GENUINE LOCAL SPRING LAMB

Forequarters, 5 lbs. average, per lb.	31¢	Hindquarters, 6 lbs. average, per lb.	45¢

Rolled Roast Beef, per lb	18¢	Corned Brisket of Beef, per lb.	10¢
Rolled Pot Roast, per lb.	14¢	and	8¢
Loin Roasts of Pork, per lb.	30¢	Stewing Lamb, per lb.	22¢
Shoulder Roasts of Pork, per lb.,	22¢	Nice Lamb Chops, per lb.	38¢
and	15¢	Roasting Chickens, per lb.	38¢
Boiling Fowls, per lb.	30¢	Pickled Pork, per lb.	22¢
Fresh Cooked Tripe, per lb.	13¢	Lean Pot Roasts, per lb. 12¢ to	10¢
Corned Rolled Beef, per lb.	14¢		

COUNTER SALES ONLY

Oxford Sausages, 3 lbs. for	28¢	Fresh Chicken Scraps, per lb.	5¢
Beef Hearts, each	25¢	Lambs' Tongues, per lb.	30¢
Pure Pork Sausages, per lb.	23¢	Lambs' Heads, each	15¢

H. O. Kirkham & Co., Ltd.

612 Fort Street — 749 Yates Street

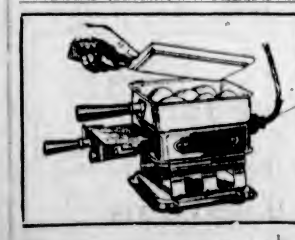

A Wonderful Stove

For Convience and Economy there is nothing like the ARMSTRONG ELECTRIC Table Stove. It broils, fries, steams and makes waffles too.

Hawkins & Hayward

Electrical Quality and Service Stores

1607-1103 Douglas Street

Phones 643 and 2627

Victoria Ladies' Basketball League

DANCE

To be held at the K. of P. Hall on Friday, May 11

Ozard's Orchestra. Tickets on Sale at Terry's

PEDIGREE STOCK FOR CANADA

Selection Being Made of Pure-Bred Cattle for Prince of Wales Farm

Professor W. L. Carlyle, manager of the Prince of Wales' Alberta ranch, is visiting the Prince's home farm at Stoke Climsland, Cornwall, and is making a selection from pedigree herds to send to Canada.

Among others chosen is the son of the famous shorthorn bull "Christian King," which won distinctions at the principal agricultural shows in England last year.

City and District

Donate Refreshments—Members of the Florence Nightingale Chapter, I.O.D.E., are requested to donate refreshments for the tea at the Jubilee Hospital tomorow afternoon.

Increased Powers—The powers of the Village Municipality of Mission have been enlarged by order-in-council passed by the Provincial Government to permit it to undertake a scheme of electric lighting.

Minstrel Show Tonight—The St. Mary's minstrel troup will put on a final performance in St. Mary's Hall, Oak Bay, tonight, at 8:30 o'clock. Tickets may be secured at the door. The proceeds will be devoted to the church extension fund.

Can Get Information—Any former officer of the Royal Naval Service who saw active service with that unit may obtain information regarding prize money due him, by applying to Gordon M. Campbell, barrister-at-law, 220 Central Building.

Veterans of France—The Veterans of France held their general monthly meeting last evening with a fair number present. In the absence of President Murdock, comrade C. Faulkner occupied the chair. The usual routine matters were dealt with and several new members were enrolled.

Police Portraits—Notable additions to the gallery of portraits of former members of the Victoria police department have been made recently to the collection in the recreation room at police headquarters to which have been added enlarged photographs of the late Deputy Chief Thomas Palmer and the late Constable Robert Foster.

Social Service Lecture—Miss Olive Snyder, social service worker recently arrived from Toronto, this afternoon will give the fourth and last of the lecture series which she has conducted under the auspices of the Friendly Help Association. Case work and investigation will be her subject. All who are interested are invited to the lecture, which is to take place in the Friendly Help rooms, Market Building.

Girls' Corner Club—At the regular meeting and supper of the Girls' Corner Club last evening, Miss Davies, a former president of the club in its early days, gave a very interesting talk to the girls, which was much enjoyed. It was arranged at the meeting that Thursday evening after the weekly supper that the members should proceed en masse to the Protestant Orphanage, and there give a concert for the entertainment of the youthful inmates, each taking a contribution of candies.

Name Representatives—The congregation of the Centennial Methodist Church last night appointed seven representatives to the quarterly official board of the church. The following were chosen: Mrs. Frank Adams, Mrs. A. E. Humphreys, Mrs. Butchart, Mrs. James McEwan, and Messrs. Victor L. Leigh, George Deaville and Mr. Thomas Hammond. The mid-week prayer and praise service was last night resumed at Centennial, and a large number attended the gathering.

Thanks Its Friends—The Litchfield Book Store and Stationery management yesterday expressed its thanks to those who rendered kindness a year ago in lending help in saving the goods of the firm from fire. In its advertising space the firm yesterday morning showed that the goodwill of friends was something that was not soon forgotten. On the anniversary of the disastrous fire, the appreciation was expressed, together with an announcement that it recognized the sympathy and support of its patrons since that time.

Central W.I. Met—At the meeting yesterday afternoon of the central committee of the Women's Institute, Mrs. Foster, of Strawberry Vale Institute, presided, and representatives were present from South and North Saanich, Strawberry Vale, Lake Hill, Gordon Head, Esquimalt and Victoria. Ways and means were the principal matters under discussion, and the members are reporting back to their respective organizations. Following the session the meeting repaired to the session of the Chamber of Commerce.

Five Hundred Party—The five hundred party held by the L.O.B., Orange Hall, Courtney Street, last evening, was very well attended and much enjoyed. The prizes were won as follows: First gentleman, Mr. Frances; second, Mr. Gibson; first table, Mrs. White and Mrs. Cook; second, Mr. Petch, Mr. Whaley, Mrs. Simpson and Mrs. Petch. The consolation prizes went to Mr. Jarvis, Mr. Buckley, Miss Watson Key and Mrs. Hanskey. Ladies' ten-bid, Mrs. Steed; gentleman's ten-bid, Mr. Hogan. Convenera were Mrs. White and Mrs. Key. The duties of master of ceremonies devolved upon Mr. and Mrs. L. I. Guptill.

Silver Tea at Esquimalt—The Ladies' Auxiliary of the Boys' Naval Brigade held a very successful silver tea this afternoon at the Sailors' Club, Esquimalt. Mrs. Thompson, president of the Ladies' Guild, spoke on behalf of the Auxiliary, and wished that organization every success. Mrs. Gaiger, Miss Kathleen Gaiger and Master Mossop proved good musical entertainers, with Mrs. Noble at the piano. The winning number for the table centre was 2,861, and the prize can be had by telephoning Mrs. Ranns, Sailors' Club, Esquimalt. The winning number of the dish was 1,033, Mrs. Ranns guessing 1,001 being the nearest number. The ladies wish to thank all those who helped to make the event suc ha success.

Make Presentation—The Army and Navy Veterans' Association last night presented Comrade T. A. Darke, who was president of the unit during 1922, with a silver tobacco box, suitably inscribed with the insignia of the organization, as a token of the members' appreciation of his services to the association. President Seymour Rowlinson made the presentation. The members expressed their determination to leave no stone unturned to place Miss Gladys Thorpe at the top of the polls in the May Queen contest by tomorrow night. A donation was voted to the Surrey branch, Cloverdale, B.C., of the Army and Navy Veterans, for the dependents of the late Mr. G. Smith, a comrade in that branch of the organization.

To Aid Sailor's Club—The Esquimalt branch of the Ladies Guild of the Sailors' Club held its monthly meeting at the club on Wednesday evening, with a fair attendance of members present. The president Mrs. Cave, presided. The first business transacted after routine matters had been attended to, was the arranging for a gingham dance to be held June 7. Miss Thain will supply the music and Mrs. Ranns convener for the refreshments, which will be fish and chips. A vote of thanks was tendered Mrs. A. Thompson for donating flags for the recent tag day held on behalf of the Guild. Five dollars was voted as a donation from the Guild to assist with the floats that are being prepared in the municipality for the Maytime Frolic, but Mrs. Ranns will represent the Guild in a private motor car.

VICTORIA DISTRICT PRAISES DR. PRICE

Annual Sessions of Local Methodist Organization Are Attended by Clergy and Laymen

Appreciative references to the work carried on by Rev. Dr. C. S. Price, the evangelist-healer, who held demonstrations of divine healing at his evangelistic services here at the Metropolitan Church and Willows Arena during the past few weeks, was made yesterday at the annual meeting of the Victoria district of the British Columbia Methodist Conference, which took place at the Metropolitan Church yesterday morning and afternoon.

The sessions were presided over by Rev. Dr. W. J. Sippreil, chairman of the district. Rev. T. G. Griffiths, of Sidney, officiated as secretary of the district, while Rev. W. Lashley Hall, pastor of the Belmont Methodist Church, the financial secretary, received the connexional funds.

The meeting was attended by about forty ministers and laymen of the Methodist congregations in the community. The morning session was devoted to purely ministerial work connected with the ministers of the various churches, while during the afternoon meeting the financial and statistical reports of the churches were received.

Preparation was made for the Victoria district's delegation to the B.C. Methodist Conference, which will meet next week at New Westminster. A number of recommendations for consideration at the New Westminster conference were approved of, and considerable discussion developed over the plans for rearranging some of the fields.

Rev. Samuel Cook, pastor of the Fairfield Methodist Church, was appointed to the stationing committee.

POLICE SEARCH FAILS TO DISCOVER BODY

Hunt for Decapitated Human Body Reported Afloat Off Dallas Road Foreshore Proves Fruitless

A report that a decapitated human body had been seen floating in the water near the Outer Wharf, caused the police authorities on Wednesday to prosecute lengthy search along the waterfront in that vicinity, but no trace of a body was found.

The report to the police came from the B.C. Funeral establishment, to which a Mr. Richards had telephoned, stating that a dead body, with head missing, but fully clothed, was floating in the water, and that he intended attaching a rope to it and pulling it to the beach. He was advised to notify the police and, in reply, stated he had endeavored to get in touch with police headquarters, but the telephone was busy. Thereupon the B.C. Funeral Company's employee who took the message immediately notified the city and Provincial police, and they in turn initiated a search for the body, but without success. When the police arrived there was no trace of the Mr. Richards who sent in the report, nor was there anything to indicate that he had done as he had proposed and brought a body to the shore.

People of the Orient, who live mainly upon polished rice and fish frequently have paralysis.

You will get better results by burning

KIRK'S WELLINGTON WASHED NUT

In your kitchen range.

Delivered by courteous and efficient WHITE LABOR

Kirk Coal Co., Ltd.

1212 Broad Street — Phone 139

Made to Order Suits For Men and Women

All New Summer Goods

Prices from $27.50

CHARLIE HOPE

1434 Government St. — Phone 2649

LAYRITZ NURSERIES NEW INCORPORATION

Well-Known Saanich Growers Reorganize Business With Large Capital—Other Companies

Incorporation of the Layritz Nurseries, Limited, with an authorized capital of $100,000, has been granted by the Registrar of Joint-Stock Companies, according to announcement in the current week's Provincial Gazette.

The new company will take over the well known nursery business of Messrs. Richard E. Layritz and Henry P. Seale, carried on at Wilkinson Road and Gordon Head. The Layritz nurseries have for many years been one of the most prominent concerns of the kind in the Province.

Other new companies are announced as follows: Haney Garage, Limited, $10,000, Port Haney; W. B. Mitchell Company, Limited, $20,000, Vancouver; Army and Navy Veterans, Vancouver Unit, Building Company, Limited, $25,000, Vancouver; Western Garnets, Limited, $100,000, Victoria; Coal & Patents, Limited, $150,000, Vancouver; Clines, Limited, $10,000, Vancouver; Canadian Lead Chromate Company, Limited, $250,000, Vancouver; Paragon Cedar Lumber Company, Limited, $10,000, Vancouver; T. S. Richardson Lumber Company, $20,000, Vancouver; Colpman Lumber Company, Limited, $30,000, Victoria.

Licences have been granted to the following concerns to carry on business in the Province as extra-provincial companies: E. H. Walsh & Company, Limited, $45,000, Toronto and Vancouver; Fuller Brush Company, Limited, $5,100, Hamilton, Ont., and Vancouver; Vancouver Milling & Grain Company, Limited, $1,000,000, Vancouver; Winston Bros. Company, $600,000, Minneapolis and Vancouver.

THE WEATHER

Meteorological Office, Victoria, B.C., at 8 p.m., May 10, 1923.

SYNOPSIS

The barometer continues to fall east of the Rockies, and cool westerly winds are general on the Pacific Slope.

	Min.	Max.
Victoria	49	60
Vancouver	52	66
Kamloops	42	68
Barkerville	34	50
Prince Rupert	42	62
Atlin	40	54
Dawson, Y.T.	38	66
Calgary, Alta.	40	52
Winnipeg, Man.	26	50
Portland, Ore.	52	62
San Francisco, Cal.	52	68
Seattle, Wash.	50	56
Penticton	40	71
Grand Forks	51	63
Nelson	46	62
Cranbrook	38	65
Edmonton, Alta.	40	54
Prince Albert, Sask.	28	54
Regina, Sask.	26	
Battleford, Sask.	42	64
THURSDAY		
Maximum		63
Minimum		49
Average		56
Minimum on the grass		47

Bright sunshine, 7 hours, 54 minutes.
Rain, trace.
General state of the wather, cloudy.

ANNOUNCEMENTS

Found—The place to buy Wall Paper. 919 Pandora Avenue.

Butter—Fresh made Salt Spring Island Creamery now retailing at 50c per pound.

A Rare Treat—Dramatic musical entertainment, Tuesday, May 15, 8 p.m., New Thought Hall, Pandora Avenue.

Why, yes; we can help you reduce your superfluous fat. We have devised a special reducing course. Marinello Turkish Baths, phone 7137.

St. Joseph's Ladies' Auxiliary—The regular monthly meeting of the Ladies' Auxiliary of St. Joseph's Hospital will be held on Friday, May 11, at 3 p.m.

Rummage Sale—The Ladies of Our Lady of Lourdes' Parish will hold a Rummage Sale at 633 View Street, opposite Spencer's, on Saturday, May 12, at 10 a.m.

Ward Two Liberal-Conservative Association will hold a military five hundred drive and dance Friday, May 11, at 8:30 p.m., in Campbell Building. Scrip prizes. Admission 25 cents.

Superfluous Hair Permanently Destroyed. Moles successfully removed—scientific, antiseptic, safe; absolute cure guaranteed; 15 years' practical experience. Miss Hanman (certificated London specialist), 22 Winch Building.

"The Humor and Pathos of a Parson's Life."—A lecture by Very Rev. Dean Quainton, in Christ Church Cathedral schoolroom, Friday, 8 p.m. Admission free. Collection for Parish Guild funds.

Machinery is rapidly replacing hand lace makers in France.

Piano Craftsmen Made this Phonograph—

The **GERHARD HEINTZMAN**

The dignified cabinet design, the quality of construction, rich piano finish and, above all, the supremely sweet tone are features of the Gerhard-Heintzman phonograph that the music-loving public has wholeheartedly endorsed.

Come today and see the Gerhard Heintzman Cabinet Style Phonograph at $125. Let us place it in your home on very

EASY TERMS

Fletcher Bros

WESTERN CANADA'S LARGEST MUSIC HOUSE

1110 Douglas Street

Kilpest for Your Garden

A Combination Spray and Plant Tonic

Small Size Bottle Kilpest, enough for 6 gallons, per bottle	50¢	"Goodyear Lawn Hose, 50-ft. length, each	$6.00
Misty Sprayer, handy size tin spray pump, each	75¢	"Busy" Lawn Sprinklers,	$1.25
		"Baby Ring" Lawn Sprinklers, each	60¢

G. Halliday & Sons, Ltd.

743 Yates Street — Free Quick Delivery — Phone 855

Martin-Senour's 100% Pure Paint

This "Paint With a Pedigree" Is the Safest and Most Economical Paint That You Can Buy

THE MELROSE CO., LTD., Fort Street

Tomato Catsup

Fit to Grace Any Table

A sixteen-ounce bottle at same price others charge for 13-ounce. Taste, quality and value you will like.

If It's "Holsum," It's WHOLESOME!

HOLSUM FOOD PRODUCTS LTD. Holsum BRAND VICTORIA B.C.

Nut Coal for Your Kitchen Range

Our Washed Nut Coal is hand picked and warranted free from rock and mine refuse. Order a ton today.

J. E. PAINTER & SONS

617 Cormorant Street

We Help Home Builders

Every variety of rough or dressed lumber required by the home builder is instantly available from our huge stock. Quality guaranteed.

C. P. S. LUMBER And Timber Co., Ltd.

Foot of Discovery Street

Phone 7060

JONES & SIMMONS

Painters, Paperhangers, Kalsominers

Tel. 3221L — 3181Y

Res., 1045 McClure St. — 202 Russell St.

Estimates Free

FRENCH SEXAGENARIANS

PARIS, May 10.—More than 10 per cent of the population of France has reached the age of 60. In other words, the republic has nearly 5,000,000 men and women travelling toward three score years and ten.

Germany, according to the same statistics, with a population one-third greater than France, counts only 5,113,000 persons, or eight per cent, in this same age category.

EXPERT GODFATHER

LONDON, May 10.—After 33 years' service, a verger at Isleworth Parish Church has retired. He has attended 1,117 weddings and has been godfather to 2,000 babies. Absentminded bridegrooms who forgot the wedding ring have on occasion been provided with his church door key as a substitute.

THORNE'S

Week-End Specials

SEE OUR WINDOWS

Misses' Latest Colonial Pumps—Two-tone. Special Price, pair	$3.95	Odd Lines—Bargains in Women's straps and Oxfords. Reg. $6.00 and $8.00 values	$3.95	Nature-Tred Kid Oxfords—With special steel arch construction comfort shoe.	
Men's Work Shoes—Big value. Special Price	$3.95	Women's Colonial Pumps—In two tone. Special Price	$4.95	Children's White Pumps from	$1.00
Men's Dress Boots—Goodyear welts, calf. Special Price, pair	$6.95	Children's Patent Strap Shoes	$1.95	Running Shoes pair	$1.15
				Men's Brogue Oxfords—Goodyear, pair	$5.95

Repairs a Specialty — Foot Comfort Dept.

648 Yates Street

The Store Where Your Dollar Learns to Have More Sense

50c Luncheon
Served Daily from 11:30 to 2:30
Victorian Restaurant
—4th Floor

THE SEAL OF QUALITY

Hudson's Bay Company
INCORPORATED A.D. 1670

Phone 1670—Private Exchange Connecting All Departments

THE SEAL OF QUALITY

Afternoon Tea
Served Daily from 3:15 to 5:45
Orchestra in Attendance
—4th Floor

Grocery Specials

Hudson's Bay Co.'s The Seal of Quality Creamery Butter, per lb. ..... 47¢
3 lbs. $1.38
Finest New Zealand Butter, per lb. ..... 48¢
3 lbs. $1.40
Pure Bulk Lard, 3 lbs. ..... 60¢
Smoked Picnic Hams, per lb. ..... 19¢
Smoked Cottage Rolls, per lb. ..... 25¢
Sweet Pickle Picnic Hams, per lb. ..... 18¢
Sweet Pickle Cottage Rolls, per lb. ..... 24¢
Finest Ontario Cheese, per lb. ..... 31¢
Swift's Premium Bacon, machine sliced, per lb. 50¢
Ingersoll Cream Cheese, extra special, per lb. 35¢
3 for $1.00
Little Pig Pork Sausage, per lb. ..... 25¢
Hudson's Bay Co.'s Special Breakfast Tea, lb., 48¢
3 lbs. $1.40
Special Blend Freshly Roasted Coffee, ground, pulverized or in the bean, per lb. ..... 35¢
3 lbs. $1.00
Finest Quality Bulk Seedless Raisins. Special, 3 lbs. ..... 42¢
Clark's Cooked Corned Beef, Beef Loaf or Beef Ham Loaf. Special, 2 tins ..... 37¢
Del Monte Brand Chili Sauce. Special, per bottle ..... 45¢

French Canned Vegetables at Special Prices

Mushrooms, Choice, per tin ..... 54¢
Mushrooms, First Choice, per tin ..... 59¢
String Beans, Extra Fine, per tin ..... 39¢
Peas, Fine, per tin ..... 31¢
Peas, Tres Fine, per tin ..... 34¢
Peas, Extra Fine, per tin ..... 41¢

Fruit and Vegetables

Sutton's Extra Fancy Rhubarb (the finest grown). Extra special, 6 lbs. ..... 25¢
California Navel or Valencia Oranges from, per dozen ..... 35¢ to 75¢
Sunkist Lemons, per dozen ..... 40¢
Nice Ripe Bananas, per dozen ..... 55¢
Imported Strawberries, per basket ..... 30¢
Local Asparagus, per lb. ..... 25¢ and 30¢
Hothouse Cucumbers, each ..... 30¢
Imported Tomatoes, per lb. ..... 35¢
New Green Onions, Leeks, Radishes, Leaf Lettuce, Head Lettuce, Green Onions, Green Peas, Spinach, Extra Fine Cauliflower, Carrots, Turnips and Beets.
—Lower Main Floor

Dependable Garden Tools

Successful gardening largely depends upon the use of proper tools and implements. Our season's stock, comprising all the best and most reliable makes, is now complete. Select your requirements now at the following low prices:

Long Handled Spades $1.50
Short Handled Spades $1.45
Short Handled Spading Forks $2.10
Garden Hoes ..... $1.30 and $1.20
Field Hoes $1.30
Dutch Hoes $1.00
5-Tine English Digging Forks $3.50
Potato Hooks $2.25
Weeding Hoes $1.20
Turf Edgers $1.65
3-Prong Cultivators $1.20
5-Prong Cultivators $1.55
Weldless Rakes, 12, 14 and 16-tooth, 95¢, $1.00 and $1.10
Concave Steel Bow Rakes, 10, 12 and 14-tooth, $1.40, $1.45 and $1.50
Long Handled Spading Forks, special $1.79
Garden Rakes, 10, 12 or 14-tooth ..... 69¢
8-Inch Garden Hoes ..... 69¢
50 Feet of ½-Inch Garden Hose, complete with couplings $5.95
Garden Wheelbarrows $7.95
—Lower Main Floor

Men's Tan Shoes $5.00

Made on one of the season's latest and smartest lasts, featuring the new French shaped toe; Balmoral style with heavy single soles. Guaranteed all-leather. Nice light shade of tan Russian calfskin. All sizes. Per pair

$5.00

—Main Floor

Demonstrating Hudson's Bay Superior Values in
500 Men's Suits

Offering a sufficiently wide variety of fabrics to satisfy every man who sees them. Superior quality Suits, with that individuality that comes from faultless tailoring and fine fabrics. Suits that retain their perfect shape and smart appearance even after months of hard daily wear at the office.

Men's Tweed Suits, $15.95
An exceptional value. Cut in smart two and three-button models, from fancy tweeds in grey, brown and fancy mixture patterns. Strong lining suits that will give the very best of wear. Sizes 33 to 42.
Price, per suit **$15.95**

Men's Tweed Suits With Two Pairs of Trousers, $25.00
These Suits are really wonderful value. They are tailored from fancy tweeds, in light and dark shades of grey and brown. Suits that will give extra long wear; strong linings and cut in smart two and three-button models for young or conservative men. Two pairs of trousers with each. Suit sizes 35 to 39.
Price, per suit **$25.00**

Men's Tweed and Worsted Suits, $30.00
Exceptionally well tailored from all pure wool and wool mixture tweeds and worsteds, in all the latest fashionable styles for Spring wear. For appearance, style and value these suits are unequalled. Two and three-button models in young and conservative styles that will appeal to the most particular man. Choice of plain or fancy mixture patterns in shades of grey, brown and green.
Sizes 35 to 42. Price, per suit **$30.00**

Men's Whipcord Suits, $45.00
Tailored from an all pure wool fine English whipcord of light weight, in a desirable fawn shade. Smart two-button natural fitting style with long soft roll lapels. Half lined from a fine mohair lining that will give long wear. A suit that has appearance, quality and style combined. Sizes 36 to 40. Price, per suit **$45.00**

Men's Blue Serge Suits With Two Pairs of Trousers, $45.00
All pure wool Guaranteed Fast Dye Blue Serge, tailored in styles to suit all types of men, in two and three-button models. Strong twill or mohair linings that will stand the hardest of long wear. A blue serge suit always gives you the appearance of being well dressed.
Sizes 35 to 46. Price, per suit **$45.00**

New Wrap Coats and Capes $37.50 to $49.50

Included in this group are smart model coats, capes and wraps, in all the newest styles for Spring and Summer wear. Many are handsomely embroidered and braided. The coats and wraps featuring bell sleeves, blouse backs, crushable collars and large novelty buckles fastening at side. Materials include picotine, velour, marvella, veldure, Bolivia, in the season's newest shades. Sizes to 42. Price ..... **$39.50** to **$49.50**

Novelty Suits

In smart new models—the jackets themselves are varied in style, but mostly favored are the short box, jaquette and flaring type, fastened at one side; trimmed with braid and embroidery; in good quality of Poiret twill. Skirts are smartly tailored.
Sizes 16 to 20. Color navy only **$25.00**

New Sports Skirts $7.95

Stylish Skirts for golf and general sports wear. Made in smart box pleated styles with narrow belt and trimmed novelty buttons. Choice of the following color combinations: navy and sand, brown and blue, sand and grey, black and sand, grey and blue.
Sizes, waist, 26 to 30. Price **$7.95**
—2nd Floor

Demonstrating Hudson's Bay Superior Values in
Plain and Figured Silks
In All the Latest Weaves and Smartest Color Combinations

Figured Crepes, $2.75 Yard
Here is one of the latest French creations, just arrived from Paris. It is a beautiful soft crepe with a high lustrous finish, printed in Oriental colorings and designs which are so much in demand this season. 36 inches wide. Per yard **$2.75**

Sunbeam Crepes, $3.95 Yard
We are showing in these crepes the necessary plain colors to use in combination with the figured crepes. They are of an exceptionally nice weave and finish and come in shades of Copenhagen, brown, sand, black, grey and white. 36 inches wide. Per yard **$3.95**

Paisley Silks
We have just received a new shipment of Beautiful Paisley Silks direct from the manufacturers, offering a choice assortment of Oriental colors in the ever popular Paisley pattern. 36 inches wide. Per yard
$1.98

Satin Ratine, $4.50 Yard
One of the newest materials shown for sports skirts or jumpers. It is a heavy weight ratine with a rich satin finish. Comes in shades of navy, white, black, sand and rose; 40 inches wide. Per yard **$4.50**

Dress Lengths of Pharaoh Crepes, $22.50
These Crepes come in gorgeous colorings and designs copied from the early Egyptian prints which are being found today. These are shown on brown, blue and white background. These dress lengths are exclusive for the Hudson's Bay stores. We invite your inspection. Each **$22.50**

Demonstrating Our Superior Values in
CRETONNES

If you are requiring Cretonnes, whether for Summer side drapes, loose covers, cushions, aprons or beach frocks, here is where you should come to make your selections. From our extensive stocks it is so easy to secure just the very color or pattern that you want. Among the many wonderful values we are offering are the following:

Hand-Blocked Cretonnes, 59c Yard
In the manufacturing of Hand-Blocked Cretonnes only the best quality cloth is used. In this offering you have the choice of many handsome designs, suitable for loose covers, side drapes, etc. Special value, per yard ..... **59¢**

Cretonnes at 35c Yard
At this price you may choose from a very wide assortment of patterns. Suitable for so many purposes. In two widths, 31 inches, extra heavy quality, and 36 inches. Extraordinary value at, per yard ..... **35¢**
—3rd Floor

Drug Specials for Today

Glyco-Thymoline, 35c value, 27¢
Gin Pills, 50c value ..... 37¢
Water Glass, 30c value ..... 19¢
Zodenta Tooth Powder, 25c value for ..... 18¢
Levy's Compacts, 40c value, 25¢
Witch Hazel Cream, 35c value for ..... 23¢
Emulsified Cocoanut Oil, 35c value for ..... 27¢
Neet, large, $1.25 value ..... 98¢
Dyola Hat Dye, 25c value ..... 19¢
Aspirin Tablets, 3 dozen ..... 25¢
A. B. S. & C. Tablets, 100 in a bottle ..... 23¢
Castile Soap, 5c value, 7 for 25¢

Spring Time Is Kodak Time

Brownies, from $2.00 to $5.00
Vest Pocket Kodaks, $6.50 to $8.00
Autographic Kodaks, $10.00 to $27.50
Kodak Self Timers, each $1.50
Portrait Attachments, each, 75¢
Carrying Cases, $1.50 to $4.00
Photo Albums, 20¢ to $3.50
Tripods $5.50
Lamps $1.50
Printing Frames $1.50
Mounts, plain or calendar, 5¢ to ..... 40¢
Cable Releases ..... 50¢
Color Books ..... 50¢
Films ..... 20¢ to 55¢
Film Packs ..... 50¢ to $1.00
Printing Papers, packet, 20¢ to ..... 45¢

Our Service
Films in at 9:30 ready at 5 o'clock. Satisfaction Guaranteed.

"Gold Seal" Congoleum Rugs Reduced

If you have recently moved into a new home and have additional floors to cover—if you have some worn woven rugs or carpets which you would like to replace—if you need floor covering for your Summer home, this special sale of Congoleum Rugs is a money-saving opportunity you can't afford to miss. Our immense stock gives you an excellent choice of all the best colorings and designs in which these famous rugs are made.

Note the following low prices:

Size 3 by 4.6. Special $1.49
Size 6 by 9. Special $8.85
Size 7½ by 9. Special $10.95
Size 9 by 9. Special $12.95
Size 9 by 10.6. Special $15.10
—3rd Floor

Extraordinary Values in Women's
Whitewear and Corsets

Envelope Chemises
Of fine quality cotton with organdie and lace trimmed tops; others with neat embroidery. Built up shoulders or ribbon shoulder straps. Come in flesh and white $1.29, $1.49, $1.69 and $2.49

Women's Cotton Nightgowns
Of fine quality cotton, slip-over styles, with square or V shape neck, trimmed with dainty laces, self or colored embroidery; others trimmed with fine voile, in attractive colors. Come in flesh and white, $1.00, $1.69, $2.49 and $2.98

Women's Cotton Drawers
Of good strong white cotton, finished with frill of neat embroidery; open or closed styles, 59¢, 79¢, 89¢ and 98¢

Women's Pink Mull Bloomers, Special 69c
A splendid made garment of good quality pink mull; elastic at waist and knee ..... 69¢

Women's Corset Covers
Made of good grade cotton, in slip-over or button front styles, trimmed with good quality lace and neat embroidery. Sizes 36 to 50. Sale Prices ..... 35¢, 69¢, 89¢ and 98¢

D & A Corsets, Reduced to $1.00
Corsets of good quality coutil, in pink and white, semi-elastic top or in medium top and average length skirt. Sizes 20 to 27. Special $1.00

C/C a la Grace Corsets, Special $1.98
Suitable for average and slender figures, in strong coutil, white and pink; lace or embroidery trimmed. Broken sizes. Values to $2.75. Special $1.98

Corsets, Special $2.89
Including Nansie, Royal Worcester, C/C a la Grace, also Ferris Waists, suitable for slender, medium and average figures. Broken sizes. Values to $3.50. Special, $2.89

Brassieres, Special 59c
Bandeau Brassieres of good quality granite cloth, white and pink; front or back fastening. Sizes 32 to 44. Special ..... 59¢

Women's Fashionable
Gloves
For Summer Wear

Chamoisette Gloves, with 2 dome fasteners and silk embroidered points, in colors of brown, beaver, sand, grey, black and white. Sizes 6 to 8 at, per pair **85c**

Chamoisette Gauntlet Gloves, with strap wrist and embroidered points, in white, mode, grey, beaver and brown. Sizes 6 to 7½ at, per pair **$1.15**

Women's Novelty Chamoisette Pull-On Gauntlets, with embroidered cuff. Shown in colors of brown, grey and mode. Sizes 6½ to 7 at, per pair **$1.50**

Novelty Chamoisette Gauntlets, with strap wrist and embroidered cuff, in colors of mode, brown and French grey. Sizes 6 and 6½ at, per pair **$1.75**

Vote for
Miss Victoria Irene Arnall
Hudson's Bay Employees' Candidate for Queen of the Maytime Frolic.

Social Events

Naval Dance

One hundred and twenty-five couples attended the delightful opening dance given at the new Naval Barracks on Admirals Road, Wednesday evening. The function was given under the patronage of senior naval officer, Lieutenant-Commander Charles P. Baird, and Lieutenant R. H. Oland made an able master of ceremonies. The dance music was supplied by the Boys' Naval Brigade Band, led by Bandmaster Rumsby. The hall was beautifully decorated with flags and bunting, artistically hung as only sailor boys can hang them. Appetizing refreshments under the supervisioin of Lieutenant-Paymaster J. O. Cossette, assisted by many bluejackets, were served to the guests, who were all met at the street cars and conveyed along Admirals Road in large tallyho busses to the scene of the dance, which was in the large new recreation room at the barracks. A substantial sum was realized from the event. This goes to swell the funds for the Navy Queen, who is Miss Annie Davis, niece of the late Captain Fryatt.

* * *

Surprise for Mrs. Scott

A very delightful surprise gathering was held at the residence of Mrs. Thomas Scott, Constance Avenue, on Wednesday afternoon, the instigators of the event being Mesdames S. Watson, W. Robb, D. Robertson, D. Scott, A. Clark, F. Burch, all of Victoria, and G. Hanson and A. McBeath, of Esquimalt, the guest of honor being Mrs. Will Scott, who was being feted previous to her early departure for Montreal, where she will join her husband and realde in future. At present she is with her sister, Mrs. T. Scott. Others who joined the gathering from the Scottish Daughters' League of Esquimalt were Mrs. Johnson, Mrs. Wilson, Mrs. Brown, Mrs. Fae, Mrs. Wiley, Mrs. Alex. Scott, Mrs. McVie, Mrs. Craigdally, Mrs. Watt, Mrs. Wise, Mrs. Wallace, rMs. Miller, Mrs. Sturrock, Mrs. Nicol, Mrs. McDuff, Mrs. Ford, Miss Watson, Mrs. Will Scott and Mrs. Tom Scott. During the afternoon on behalf of the Scottish Daughters, Mrs. Jas. Nicol, the president, presented the guest of honor with a beautiful beaded bag.

* * *

Hostess at Bridge Tea

Yesterday afternoon Mrs. H. C. Carey entertained at a bridge tea at her home on Rockland Avenue. Among the bridge players were Mrs. Macdonald, Mrs. Galt, Mrs. Gibson, Mrs. Mouat, Mrs. Morkill, Mrs. Wright, Mrs. Fleet Robertson, Mrs. Rant, Mrs. Ross, Mrs. Boyd, Mrs. Blackwood, Mrs. Austen Leigh, Mrs. Alcale Martin, Mrs. Dunbar, Miss Schwartz, Mrs. Hunter, Mrs. Rowley, Mrs. Peters, Mrs. Hoower, Mrs. Doig, Miss Gallet-ley, Mrs. Pooley, Mrs. McHaffie, Mrs. Wilson, Mrs. Dick. Additional guests arrived at the tea hour.

* * *

Dramatic Recital

A dramatic recital by students of the B. C. Academy of Dramatic Art will consltute the programme of the Women's Canadian Club meeting on Tuesday, May 15, at the Empress Hotel. Those who are listed to take part in the entertainment are the Misses Muriel Elliott, Genevieve McFadyen, Muriel Bartholomew, Peggy Gourlay, Ella Pottinger, Ethel Bale, Mary Langley, Kathleen Moore, Jeannette Miller, Jeannette Cornyn, Ethel and Yvonne Stuart, Edith Irwin and Ruth Campbell.

* * *

Birthday Party

Miss Annie Jackson, daughter of Mr. and Mrs. James Jackson, Wharf Street, yesterday afternoon celebrated the thirteenth anniversary of her birthday with a most enjoyable party, which was largely attended, the feature of the banquet table being a large beautiful birthday cake, that was one of the many gifts presented to Annie in honor of the occasion. Many young friends spent a pleasant afternoon in games, etc., which was continued in the evening.

* * *

United in Marriage

Mr. E. Williams and Miss Dorothy Boffey were united in marriage at Cumberland yesterday. Following the ceremony they drove to Nanaimo, where they are the guests of the groom's sister, Mrs. Jas. Ellis, Machleart Street. They left this morning for the Mainland on a tour of the Coast cities, after which they will return to Cumberland to take up their residence.

* * *

Bridge Lunch

In her country home at Sidney, Mrs. H. F. Bullen entertained at a very delightful lunch party on Wednesday, the guests afterwards enjoyling an afternoon of bridge. They motored back to Victoria after dinner. Those present were Mrs. Walter Nichol, Lady Barnard, Mrs. John Galt, Mrs. Hermann Robertson, Mrs. J. W. Ambery, Mrs. Martin, Mrs. G. A. Kirk and Mrs. Crithley.

* * *

To Attend Meeting

Delegates from the Native Daughters of British Columbia Post No. 3, left Victoria yesterday to attend the meeting of the Grand Post in Nanaimo. Among the Victoria members who left were Mrs. W. W. Brentzen, Mrs. P. R. Brown, Mrs. R. E. Burnes, Mrs. Barton and Miss Race Terry.

* * *

Visiting the City

Mr. and Mrs. J. W. Nicholls, of Prince Rupert, are in the city for a few days. Mr. Nicholls is comptroller of the Canadian Fish & Cold Storage Company at the northern port, the largest cold storage plant devoted to fish under the British flag.

* * *

Whist Drive

At the G. W. V. A. whist drive last evening, the following were the prize winners: Ladies, 1st, Miss S. Hodge; 2nd, Mrs. Patterson; 3rd, Mrs. Hardy. Gentlemen, 1st, A. Mesher; 2nd J. Patterson; 3rd, J. Hardy.

* * *

Tacoma Guest Honored

Miss Bessie Jones, Rockland Avenue, was a charming hostess yesterday, when she entertained at lunch in honor of Miss Hurley, of Tacoma. A party of ten enjoyed her hospitality.

* * *

Here on Business

Mr. J. Y. Rochester, superintendent of C.N.R. ferries, has been in the city for the past week looking after the interests of the ferry boat Canora, which has been undergoing repairs in the drydock at Esquimalt.

* * *

From Crofton

Mr. and Mrs. C. W. Dunne, of Crofton have been registered at the Strathcona Hotel for a few days. Mrs. Dunne returned home yesterday afternoon.

* * *

Dinner for Vancouver Guest

Mr. and Mrs. C. E. Thomas entertained at dinner last evening in compliment to Mrs. Dot Marpole, of Vancouver.

* * *

From Tacoma

Miss Hurley, of Tacoma, is the guest of Miss Bodwell and Mrs. Cudemore, Rockland Avenue.

* * *

Returned From California

Mr. and Mrs. D. J. Angus have returned from a trip to California.

* * *

From Winnipeg

Mr. and Mrs. M. McGulchan are visiting in Victoria from Winnipeg.

* * *

Mayor Smythe Here

Mayor Smythe of Duncan is at the Dominion Hotel.

CUMBERLAND

Wedded

Miss Leno Bono, third daughter of Mrs. Bono, was married at Comox on Sunday to Mr. Jack Monaham, by the Rev. Father Beaton. The happy couple left for Vancouver on their honeymoon.

* * *

Attend Masons' Ball

Mr. and Mrs. E. Cronk, formerly of Cumberland, but now of Alberni, motored over to attend the Masons' ball on Friday.

* * *

Returns Home

Mr. D. H. McDonald returned on Saturday from Vancouver, where for the past month he has been receiving treatment from Dr. Boucher.

* * *

Arrive by Motor

Mr. and Mrs. Earl Fletcher motored up from Nanaimo on Thursday on a short visit.

* * *

Fishing Party

Mr. J. Dick, Mr. C. H. McIntosh and Mr. W. S. Prior spent the week-end fishing at Campbell Lake.

* * *

Visiting Sister

Miss F. DeCuer is on a visit to her sister, Mrs. J. Merrifield, from Vancouver.

* * *

Leave for Vancouver

Mrs. Brown and her son Robert left on Sunday for Vancouver.

* * *

Visits Mainland

Mr. J. Willard left on Sunday for Vancouver on a visit.

* * *

On Visit

Mrs. R. Stacy and two children left on Saturday for Vancouver on a visit.

PROSPECT LAKE

Entertained at Party

Mr. and Mrs. Cameron entertained at a most delightful party at their home near Prospect Lake recently. Dancing was the principal pastime of the evening, while card tables were provided for those who preferred that amusement. A delicious buffet supper was served by the hostess at 11 o'clock. The following guests were present: Mr. and Mrs. Levick, Mr. and Mrs. Williams, the Misses Iva Sherring, Ellen Roaf, Freda Durrance, G. Hopper, M. Ellison, Molly Reid, Nancy Reid, Irene Barker, and Messrs. G. McCullough, J. Durrance, G. Jones, G. Davis, F. Hopper, Roaf, Ellison and Reid.

PRICES ADVANCE IN JAPAN

Returns Show Upward Tendency for the Present Year in Tokio

Prices in Tokio, which gradually declined last year, have taken an upward turn since the beginning of 1923.

According to the returns of the Tokio Chamber of Commerce, the wholesale prices of the principal commodities in Tokio for the month of January showed an increase of 1.8 per cent on the average over December of last year. The wholesale prices for February showed a further rise, the average rate being 4.4 per cent over the previous month. Retail prices also have advanced.

COPAS & SON'S
Grocery and Provision Prices

Fresh Made Creamery Butter, Lawndale Brand, per lb.	43c	Quaker Pure Raspberry Jam, 4-lb. tin	75c
Independent Creamery Butter, nothing nicer, per lb.	46c	Malkin's Best Jelly Powder, 3 pkts. for	25c
Nucoa Nut Margarine, per lb.	28c	Mowat's English Pickles, large jar	50c
Good Chilliwack Potatoes, 100-lb. sack	$1.00	King's Quality Bread Flour 49-lb. sack	$1.85
Good Cooking Onions, 10 lbs. for	25c	Libby's Potted Meats, 2 tins for	15c
Nice Orange Pekoe Tea, 3 lbs. for $1.40, or per lb.	48c	Selected Picnic Ham, per lb.	19c
Our Coffee is fresh roasted every day and ground as ordered. Per lb., 60¢, 50¢ and	40c	Nice Table Salmon, 2 cans for	25c

FRESH FRUIT AND VEGETABLES OF ALL KINDS
COPAS & SON Anti-Combine Grocers
Corner Fort and Broad Streets Phones 94 and 95

Better Shoe Values for Men

See our windows. Many new styles in brown and black calf. Priced from $4.00 to $8.00

MUNDAY'S
The British Boot Shop 1115 Government St.

24 Hour Service

Straight Thru The Year

Did You Ever Stop to Think

How a Gas Range would give you continuous service from one year end to the other—not an hour of the day or night when your Gas Range would not be ready to give you instant service?

Why not avail yourself of this cleanly, efficient and convenient service?

See us about it today.

Convenient terms of payment.

Gas Department
B.C. Electric
Showrooms, Langley Street Phone 123

Ladies!
TODAY'S THE DAY TO PAY
Your Jubilee Hospital Dues
Spencer's, 10 to 6

PUBLIC INVITED TO VISIT HOSPITAL

Jubilee Board of Directors and Nursing Staff Preparing to Show Visitors Over New Building

The board of directors and the hospital staff are preparing for a large number of visitors at the Jubilee Hospital tomorow afternoon between two and six o'clock. An invitation of two or three weeks' standing has been issued to the public who are interested in the institution, and particularly to those who would like to see over the handsome new hospital building which is in course of construction. The main structure is now complete, and only requires the finishing touches in order to be ready for the furnishing, although these details will require some months still to perfect. An opportunity will be given all visitors to see the new building, and there will be members of the board and the hospital staff on hand to take parties to the different departments of the building, which is at present in use. Demonstrations in bed-making, making dressings, etc., will take place.

His Honor the Lieutenant-Governor and Mrs. Nichol are among the expected visitors.

HOSPITAL CAMPAIGN STILL PROCEEDS

Jubilee Women's Auxiliary Will Continue Appeal for Members' Dues and New Members

The Women's Auxiliary of the Jubilee Hospital is continuing its present drive on behalf of membership dues and new members until midday Wednesday, thus utilizing every moment of the time included in the seven days which has been assigned for the task. The campaign is meeting with a good response, although it is hoped that the interest will receive some impetus before the end of the campaign week. About $60 were collected yesterday. Mrs. Umbach, Mrs. French and Mrs. Robertson will be in charge of the collecting table at Spencer's store today.

The following subscribed yesterday: Mrs. W. Fraser, $2.00; Mrs. D. Spencer, Jr., $2.00; Mrs. E. Dally, $2.00; Mrs. F. F. Fatt, $2.00; Mrs. P. L. James, $2.00; Mrs. W. Walker, $2.00; Mrs. W. Illslop, $2.00; Mrs. J. M. Whitney, $2.00; Miss E. L. Jones, $2.00; Mrs. B. G. Goward, $2.00; Mrs. G. Hamell, $5.00; Mrs. L. B. Gould, $2.00; Mrs. G. H. Bowden, $2.00; Miss A. Muirhead, $2.00; Mrs. W. H. Lettice, $2.00; Miss Lettice, $4.00; Mrs. G. R. Robson, $2.00; Mrs. T. H. Leeming, $2.00; Miss A. Harvey, $2.00; Mrs. Morkill, $2.00; Mrs. R. E. Brett, $2.00; Mrs. W. E. Oliver, $2.00; Mrs. B. W. Pearse, $2.00; Mrs. H. H. Romley, $2.00; Mrs. S. S. Phipps, $2.00.

SOCIAL HYGIENE

Rev. H. T. Archbold supplied the greater part of the programme at the Mothers' Welcome meeting in the Parish Hall, Esquimalt, on Thursday afternoon. The gathering was presided over by the president, Mrs. Booth, and Mr. Archbold, in his instructive address on social hygiene, which was listened to with intense interest by the large number of mothers present, admonished all to be most particular with their young children. He deplored the fact that there were so many childless marriages. He also greatly deplored the drug habit which is rapidly spreading amongst very young people, cocaine and whisky being concealed in tiny bottles inside chocolate bars, and what was called decks of small cocaine envelopes were being freely sold amongst young women and men, and that as many as sixty-five of these addicts under twenty years of age were at a recent gathering at the Armories.

He beseeched mothers to gain and hold the confidence of their 'teen age children and educate them kindly and wisely in things that they should learn only from their parents.

At the conclusion of the address, after a hearty vote of thanks had been tendered the speaker, the following committee was appointed to assist with the decorating of the float that the society is entering in the Maytime Frolic: Mesdames Stockley, Brown, Mantrop, L. Fae, Lockley, Charlie Fae, Elton, Brooker. Refreshments were served by the hostesses for the day, they being Mesdames Brooker, Kelly, Elton, Ford, Appleby, Nicol, Wilson, James.

W.C.T.U. CENTRAL

Interesting Parlor Meeting Yesterday Afternoon Held at Home of Mrs. Mitchell

An interesting business and parlor social meeting of the Central W.C.T.U. was held yesterday afternoon at the home of Mrs. Mitchell, 641 Superior Street, the president, Mrs. Russell, in the chair.

A letter was read from the industrial group of the Chamber of Commerce asking for co-operation in the proposed campaign in support of local industries, and a resolution was passed expressing sympathy with the movement, and promising hearty support. It was decided that in future the annual meeting would be held the fourth Thursday in June, instead of in May, as heretofore.

In the unavoidable absence of the Rev. H. T. Archbold, who had promised to address the meeting on Social Hygiene, Mr. Ravenhill attended and gave a very interesting talk on the subject, showing how women could forward the work of the Social Hygiene organization by studying the Act and the bulletins of the organization, and by arousing public interest in the subject.

Mrs. Meston added to the afternoon's pleasure by singing, and the hostess, assisted by Mrs. Lumsden, the convener of these parlor socials, served delicious refreshments.

LIBERAL-CONSERVATIVE DANCE

Ward Two Association Will Entertain Tonight at the Club Rooms

This evening at the Liberal-Conservative Association Club rooms, Ward 2, will entertain. A 500 card party and dance will be held. For card playing there are ten scrip prizes offered. A general invitation is extended to all to attend the event in the Campbell Building.

Sir Oliver Lodge, famous physicist, declares that it is stupid to deny the existence of ether as a medium for the carrying of waves.

KLONDYKE CABARET IS CIRCUS FEATURE

ATTRACTION WILL REVIVE MEMORIES OF PAST

Complete Programme for First Day of Maytime Frolic, May 24, Is Announced

An old-time Klondyke cabaret and dance hall is to be operated at the Gorge in connection with the home-made circus, which is to be a three-day attraction there during the Maytime Frolic. Old-timers will be in charge, and there will be cabaret girls and the other attractions that were known in the days of the gold rush in the Yukon. "A real forty-niners' show," the committee also designates the feature.

This is to be but one of the various features which will be provided at the home-made circus.

The full programme for the opening day of the Frolic, May 24, was announced from headquarters yesterday, as follows:

May 24 Programme

9 a.m.—Commemoration ceremonies by I. O. D. E. at Queen Victoria monument in front of Parliament Buildings.

9:30 a.m.—Arrival on naval vessel of Victoria's Queens of Maytime Frolic; reception by Mayor and presentation of freedom of city at Causeway.

9:45 a.m.—Coronation of Queens by Lieutenant-Governor on Parliament Buildings steps.

10:30 a.m.—Grand parade.

11:30 a.m.—Lacrosse match between Victoria and Vancouver at Stadium.

12:30 p.m.—Luncheon at Empress Hotel in honor of Queens and official visitors.

1:30 p.m.—Gymkhana at Willows, attended by Queens.

2:30 p.m.—Baseball game between Victoria and Port Angeles at Stadium.

3:30 p.m.—Five-mile road race under the auspices of the J. B. A. A.; start and finish in front of J. B. A. A. club house, Belleville Street.

7:30 p.m.—Official opening of the home-made circus at the Gorge.

9 p.m.—Queens' ball at the Armories.

10:30 p.m.—Fireworks at the Gorge.

Gymkhana Events

The programme for the opening day of the gymkhana, May 24, to be held at the Fair Grounds, the Willows, is as follows:

1:45 p.m.—Union Jack, Victoria Boys' Naval Brigade; Lieutenant-Governor's Cup.

2 p.m.—Cigar and umbrella race; tug-of-war, Army and Navy.

2:15 p.m.—Lieutenant-Governor's Cup, second heat; anchor, Victoria Boys' Naval Brigade.

2:30 p.m.—Open Galloway and pony race.

2:45 p.m.—Field gun competition by Navy.

3 p.m.—Esquimalt past and present steeplechase; bayonet fighting by Navy.

3:20 p.m.—Indian pony race.

3:25 p.m.—Tent pegging; derrick display, Victoria Boys' Naval Brigade.

3:45 p.m.—Ladies' plate steeplechase.

4 p.m.—Victoria hotels' open flat race.

4:15 p.m.—Lemon cutting and tilting.

4:30 p.m.—City Hall pony race.

4:45 p.m.—Victoria and district tradesmen's and farmers' race.

MR. J. W. BOWLBY DIES

BRANTFORD, Ont., May 10.—J. W. Bowlby, K.C., 86, believed to have been the oldest practising lawyer in Ontario, is dead here. He had been mayor of the city five times.

France has voted funds for destitute lace makers.

3 PIANOS
$285, $335, $370

These Pianos have been taken in exchange during the last week and are in first class condition, being practically new, and may be exchanged on a Heintzman Piano at any time.

GILBERT & CO., BOSTON—7½ octaves, ivory keys, mahogany case, medium size, good action and tone ... $285

CRAIG—Mahogany case, ivory keys, practically new instrument ... $335

MARTIN ORME—Mahogany case, ivory keys, good action and tone. This instrument is also practically new ... $370

Small Cash Payments, Balance Easy Monthly Payments

Heintzman & Co., Ltd
New Store, 1113 Government St.

A sane head on a sound body
MAPLE LEAF MATCHES
Well worth 15¢ a box

PHONE 3302
Pantorium DYE WORKS
MAIN OFF. & WORKS
350 COOK ST.
VICTORIA, B.C.
We serve you. A phone call will bring us to your door.

WATCHES

Ladies' and Men's Watches at Such Values as Have Hitherto Been Unknown

OUR SPECIALS

Ladies' Filled Gold Bracelet Watch, with 15-jewel Geneva movement ... $15.00

Men's Filled Gold Pocket Watch, with 7-jewel Geneva movement ... $15.00

All Watches Purchased Here Accompany the Whitney Guarantee

J. M. Whitney Co.
Diamond Merchants, Jewelers, Silversmiths
Yates Street at Broad

ANNOUNCE CONCERT BY LOCAL TALENT

Entertainment to Take Place at New Thought Temple on Tuesday—Good Programme Promised

The concert at the New Thought Hall, on Pandora Avenue, which takes place on Tuesday evening, May 15, promises well, owing to the fact that the performers are all first-class in their art. The Wade trio has a reputation for excellence and is one of the finest here. Miss Gladys Thorpe is well known with her charming voice and personality, and Mrs. Barton's sweet soprano is always welcome. Mr. Thomas Kelway's beautiful tenor needs no advertising. Mr. Hughes, hailing from musical, romantic Wales, delights always with his soft tenor.

Miss Claire Powell is the able and talented accompanist, and a well-known elocutionist, who has won laurels in the old Country. Mr. Cyril Armbrister (otherwise "Buster") is better known up the island, where he has often delighted audiences with his dramatic sketches. He has had the advantage of good training and also of hearing many of the great masters of dramatic elocution in Europe. Men of the 4th Division will recall "Buster's" recitation in many a sing-song entertainment behind the lines in France.

Jung's Arch Brace
For Weak Insteps and Tired Feet
$1.25 and $1.75 pair. All sizes, at
VICTORIA OWL DRUG CO. LTD.
J. G. M. McFARLANE, MGR.
DOUGLAS & JOHNSON STS. VICTORIA, B.C.

Phone 552
And We Will Fix It
COLBERT
PLUMBING & HEATING CO., LTD.
785 Broughton Street
Many Years of Satisfactory Service

SELECTED FIR
MILLWOOD
$4.00 BIG DOUBLE LOAD
See us for quantity discounts
W. L. Morgan Fuel Co.
Largest Dealer in Victoria
Phone 766 656 Yates St.

Window Boxes Garden Seats

We make anything to order in wood. All our work is guaranteed. Our prices are reasonable. Every order you give us assists a local industry, established for the sole purpose of giving employment to disabled soldiers, who are now unable to work in the open labor market.

Public Support Is Necessary for Success.

The Red Cross Workshop
584 Johnson Street (Just Below Gov't St.) Phone 2169

Quality Goes In Before Name Goes on
Ask your grocer or phone 764
RENNIE & TAYLOR

BUTTERNUT BREAD
Rich as butter, Sweet as a nut!

Delicious, Freshly Churned **Butter** Per lb. **47c**
Call at the factory for this famous product.
NORTHWESTERN CREAMERY, LIMITED
1311 Broad Street Phone 1782

Victoria Mothers! Please Note:
We carry a splendid stock of clothing, furnishings and everything for boys; also for men and children—except the boots and shoes. But we have the stockings and socks.
ARTHUR HOLMES
1314 Broad Street CLOTHIER Phone 4211

Mother

Macauley said: "In after years you may have friends, but never again will you have the inexpressible love and gentleness lavished upon you which a mother bestows."

"The hand that rocked the cradle" may become feeble, but the heart that loved and planned remains forever strong and true.

Mother's love is measureless—patient, without limit, and unselfish.

Remember
MOTHER'S DAY
Sunday, May 13

Send her Flowers—they are the mirror that shows the heart is right. Any color, any kind.

FLOWERS TELEGRAPHED ANYWHERE

The Posy Shop
613 Fort Street Phone 1001
WE AIM TO PLEASE

Prize Cups for Frolic Sports

Club secretaries and others who are convening sports events for the Maytime Frolic are cordially invited to see our big display of cups and trophies. Prices from as low as ... **$3.50**

W. H. WILKERSON

"At the Sign of the Big Clock"

Jeweler and Watchmaker — New Address: 647 Yates Street

Inexpensive Shoes in Smart, New Styles

Tennis and outing shoes, street shoes of patent and combination leathers—you will find many surprisingly good values in our windows today.

Patent One-Strap Shoes with grey buck sunrise trimmings. Military heel. Very smart and great value at **$4.85**

White Canvas One-Strap Shoes with patent leather trimmings and low heels. Price **$2.75**

Sayward Building — **MUTRIE & SON** One Store Only — 1203 Douglas St.

Boys' English Hose

New shades and patterns in turn-back top hose for boys. New brushed wool effects included. Prices

$1.00 to **$2.00**

Sam · M · Scott — Boys' Clothes Specialist

New Woolworth Building
Douglas Street Phone 4026

Lighting Plants

See us about a Delco for your country home.

SUN ELECTRIC CO.

Phone 1833 — 643 Yates Street

WALKED ON HIS BALD HEAD

It was a fly that walked on the man's head. Better keep the flies out of your house. Adjustable Window Screens, all sizes to fit windows from 18 ins. to 60 ins. wide. Screen Wire 18 to 48 ins. wide. R. A. Brown & Co., Douglas and Johnson.

ENJOYABLE EVENT

Ladies of St. Columba Church Served Supper, Followed by Entertainment to Raise Money

The Ladies' Aid Society of St. Columba Presbyterian Church, Oak Bay, gave another of their enjoyable events Wednesday evening. Supper was served from 6 to 8 o'clock, guests being given the option of selecting hot or cold supper. The popularity of these affairs at St. Columba is evidenced by the fact that the tables, with seating capacity for sixty guests, were constantly filled during the two hours given to that future.

Supper was followed by an entertainment that seemed to be equally well enjoyed. The entertainers were Miss Moggey, Mr. Lock, Mrs. Andros, Miss Grace Adam, Miss Jean Adam, Mr. Jack Adam, Mrs. Boulton, accompanist. The affair was one of the many arranged by the Ladies' Aid Society in their determination to pay one thousand dollars on the church mortgage during the year.

Flowers for perfume are picked at the hour when their scent is the strongest.

"No hesitation in recommending LUX"

The Niagara Silk Company, Limited of Brantford, Ontario, manufacturers of the famous "Niagara Maid" silk underwear, hosiery and gloves, writes as follows:

Messrs. Lever Brothers Limited,
Toronto, Ont.

Gentlemen,

We have thoroughly tested LUX in washing "Niagara Maid" Silk Underwear, Silk Hosiery and Silk Gloves, and take pleasure in advising you that the results obtained in each instance have been most satisfactory.

The mild LUX lather cleanses the garments most thoroughly and at the same time does not injure the fabric or affect the most delicate shades.

We have no hesitation in recommending the use of LUX to all wearers of "Niagara Maid" Silk Products.

Very truly yours,
Niagara Silk Company Limited
JOHN S. LEWIS, Manager

Lux is made by an exclusive process, the flakes being so pure and thin that they instantly dissolve in warm water, giving rich cleansing suds, and leaving not a particle of solid soap to rot or yellow the most delicate fabric.

Lux is sold only in sealed packets—dustproof!

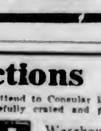

Lever Brothers Limited
Toronto

814

Shipping Directions

We can advise you on Shipping Household Goods anywhere, attend to Consular Invoices and direct you to reliable agents at destination. Furniture carefully crated and packed.

REMOVERS
SHIPPING
AGENTS
CUSTOMS
BROKERS

DUNCAN STORAGE COMPANY

Warehouses, 516-520 Bastion Square. 522-530 Chancery Lane. Office Phones: 1665 and 1664

For Kathleen's Sake

By J. J. BELL

(Author of "Wee Macgregor," "Till the Clock Stops," "Kitty Carstairs," Etc.)

CHAPTER XV

Mr. Windermere Wakes Up

From Euston Rupert walked to his rooms in Brick Court. It was a pleasant Autumn night; he had much to think about, and he neither hurried nor chose the shortest route. The clocks were striking the solitary hour as he ascended to his own door. So absorbed he was that he did not see the waiting figure until it uttered his name.

"Andrews! what is the matter?" Without pausing for an answer, he opened the door and led the old man into the sitting-room.

"I had to come," began the latter, the moment he was seated. "I had to see you before things get worse, sir."

"Have you been here long?" asked Rupert, bringing out an infrequently used decanter and pouring a glass for his visitor.

"No, not long, sir—Ah, you are very kind, Mr. Lingard. I really do need a drop of something. . . . Yes, I felt I must see you, but I had to wait till the house was quiet. God forgive me, but I stole out of a back window like a thief in the night—a thief in the night. . ."

"How was Sir William?" Rupert inquired, by way of rousing Andrews, who appeared lost in gloomy reflections.

"His passion was soon over, Mr. Lingard. He fell asleep very shortly after you had gone. But it's Miss Kathleen I'm distressed about. She is having too much to bear."

"Andrews, what do you mean?"

"I have come to try to tell you, sir. Not long after you had gone, Mr. Eric came home. Miss Kathleen had packed a suit case for him, and he left again almost immediately. I did not see him go, but on hearing the taxi start, I went into the hall—and there was the door still open, and Miss Kathleen leaning against the wall, as white as a ghost.

"I took her by the arm," Andrews continued; "it seemed a small liberty, me having served her so long, and got her into the drawing-room, and on to a chair. I was going to get wine, but she forbade me. And then, sir, she said the most extraordinary thing—'Oh, Andrews, forgive me, and tell Mr. Lingard, as soon as possible, that my suspicion was all wrong.' What she meant, poor lady, I can't imagine. But it was clear that she had got a great shock."

Rupert did not speak. Between pity for Kathleen and wrath against her wretched brother he feared he might say more than was expedient.

The butler resumed. "Mr. Eric must have said something to distress her. He was going to Liverpool by the night train. For the past year or so Mr. Eric has been a sad trial, though lately he seemed to be pulling up."

"When did you learn that Mr. Eric was going to Liverpool?"

"When Miss Kathleen asked me to get out his suitcase, she mentioned it, and a few minutes before he left, happening to be in the room, I heard him mention the Exchange Hotel there."

"Well, Andrews, I may as well tell you that I'm almost certain Mr. Eric did not leave for Liverpool tonight. There were only two possible trains, and I saw them both start without him. I should much like to know where he is at this moment."

"He dined at Mr. Valery's. Would it be worth while to—"

"I met Mr. Valery at Euston. He, too, was looking for Mr. Eric."

"He rang up Miss Kathleen this evening—"

"When?"

"Shortly before you arrived, sir. But, as far as I could see, it was nothing to disturb her. All the same," said Andrews, with an abrupt change in voice and expression, "I say to you, Mr. Lingard, with all my heart, damn Mr. Valery!"

"What makes you say that?"

"I can't put it in words, sir. But I do wish Mr. Eric had never seen him; I do wish none of us had ever seen him! Look what he has done to my master, tempting the poor old man with his blasted jewels—"

"Come, come, Andrews! You surely do not wish to suggest that Valery wanted Sir William to purloin the stones!"

Andrews wagged his head wearily. "I've thought and thought about the thing," he said, "till I might believe anything. But I'll say this, Mr. Lingard—I'd give something to be safely hidden in the study the next time Mr. Valery comes to see my master."

"Then you do suspect—"

"Not too fast, sir. I'd like to know just how my master—well, how he does the trick. I'd like to know how he could do such a thing, and then go calmly to sleep, as he did after pinching that white stone. I suppose even a kleptomaniac does know what he is doing, though he can't help doing it."

"Did he go to sleep after taking the green stone—can you remember?"

"No; he was excited, or pretended to be, over its loss. But now I recollect that he went to bed very early that night, and slept long and heavily. When I took in his morning tea, he was quite stupid."

Rupert considered for a moment. "Sir William doesn't take any drugs, does he?—I mean apart from those ordered by the doctor?"

"I'm sure I'd know if he did, Mr. Lingard. May I ask why you—"

"It happens that Valery is friendly with a chemist—a maker of out of the way drugs—"

"Good God!" the butler started up.

"Keep calm, Andrews," said Rupert. "There may be nothing in it, but we can't ignore the fact that on one occasion you served tea, and on another coffee, to Sir William and his guest. Now, should that happen again, you must carefully preserve Sir William's cup, and anything left in it, for me—"

"I will, sir, I will! Do you know anything else against him?" Andrews cried eagerly.

"Perhaps I do, but let it pass for the present."

"The swine!" Andrews almost shouted. "How dare he speak to Miss Kathleen, even through the 'phone!"

Rupert smiled in spite of himself. "But you must be wary, Andrews," he said.

"I'll be all that, sir. Between us we'll bring him to book, sooner or later. I begin to feel that he is at the bottom of all the trouble in the house. Of course, I must be guided by you, Mr. Lingard—"

"Don't forget that I am no longer Sir William's secretary."

Andrews' face clouded. "I had forgotten—for the moment," he stammered. "But that will all come right."

Rupert laughed shortly. "Are you quite satisfied that my dismissal was undeserved?"

"Miss Kathleen appears to be satisfied, and surely that is enough for me. But I also know that you could not be unfaithful to my master. You must try to forgive him, sir. As you are aware, he is not himself at present."

"Thanks, Andrews," said Rupert. "Well, I'm not going to speak of the cause of my dismissal, but I'm going to ask you a question—rather an absurd one, you may think. Can you recognize the perfume of violets?"

"Violets? Why, yes, I should say so. I was brought up in the country, and long after I came to town as a young man I used often to buy a bunch." Suddenly the old eyes brightened. "It's curious that you should have asked that question, Mr Lingard."

"Why so?"

"Because, only the other night, I was reminded of my young days by the same perfume. You might have noticed it yourself, though you were smoking. It was in the drawing-room, sir, while I was serving coffee. Miss Valery—I do feel sorry for that young lady with such a brother—opened her little bag and took out her hanky—Oh, yes, it was violets, and no mistake! . . . I seem to have surprised you, sir!"

"You are certain of what you say, Andrews?" said Rupert, after a pause.

"Perfectly. I may have forgotten many things, but not the scent of violets."

"And is that the only time you have felt the scent in the house?"

"The only time for many years, at any rate. You know my master dislikes scents, even straight from the flowers."

There was another pause, a long one. At last Rupert, drawing his hand across his eyes, said—

"It is time you were getting back, Andrews. I'm obliged to you. I fancy I see light, but it's only a glimmer, and may prove to be a will-o'-the-wisp. I suppose I may communicate with you, safely, at any time."

"I'm always there, sir."

"And I am nearly always here—nowadays. Tell Miss Kathleen that you gave me her message, and that I think her suspicions are still wrong. As soon as you have word of Mr. Eric, let me know. And now I must see that you get a cab."

Having watched the old man driven off from a stand in Fleet Street, he turned thoughtfully towards his rooms. In the entrance to Brick Court he collided gently with another absorbed individual—his father.

"I was loth to disturb you, Rupert," said the latter, once they were indoors," but a word with you seemed necessary before morning. Valery has just been ringing me up asking again for money."

"Has he, indeed? Well, I'm glad you came, for my mad publishers have just sent me a thousand pounds to go on with. You can have the cash as soon as the bank opens."

"My dear boy!" softly exclaimed Mr. Windermere, and for a moment looked the happiest man in London. Then his face was shadowed again. "Fortunately," he went on, "I don't owe the beggar anything. On the contrary. But something in his tone suggested resentment, if not revenge."

"He can't hurt you, can he, father?"

"Not unless by hurting you."

"But how?"

"That I cannot guess; but I beg you to be on your guard, Rupert. I have a feeling that this book of yours is going to make you famous. What if he were to throw dirt at you? Your dismissal by Sir William; your refusal to defend yourself—"

"Dont' worry about that."

Mr. Windermere shook his handsome head. "I'm sailing for New York ten days hence. I'd go sooner, if I could. But I hardly think he would risk involving himself by bringing up our relationship, with an accent on my nefarious profession! All the same—"

"If only I can get a certain matter settled here, I'll go with you to New York," said Rupert.

"No, you won't! Wait till I'm properly settled in a respectable legitimate business, in which people venture what they haven't got, and read their fates in the newspapers instead of on a green table! Then you may come to see me, and, if you will, bring your wife. Rupert, my son, don't throw away your chance of winning that fine girl! If you do, a curse will rest on me to my dying day! . . . . Not a word! I'm going!" And Mr. Windermere rose and made for the door.

"By the way," he said, after descending the stairs in silence, "I'm going to have Valery watched."

(To Be Continued.)

ELECT OFFICERS FOR ENSUING SEASON

Metropolitan Young People's Forum Hears Reports of Society's Activities for Year Just Ended

The Young People's Forum of the Metropolitan Methodist Church welcomed about twenty new members at its meeting this week. Election of officers resulted in the following being returned to office: President, Ernest C. Wilderspin (re-elected); vice-president, Norman Redman; secretary, Miss Mary McFadden (re-elected); treasurer, Miss Mae Lewis (re-elected); pianiste, Mrs. E. C. Wilderspin (re-elected); historian, Percy Richards; committee convaners: Devotional, Miss A. Garbutt (re-elected); missionary, Miss E. Middleton (re-elected); literary, Wm. H. Gropp; citizenship, Cecil Lewis; social, Miss B. Schofield; membership, Miss N. Hudson.

On his re-election to office of president Mr. Wilderspin made a short speech of thanks. The meeting was very well attended, and reports for the past year, submitted by the different officers, were very gratifying. The numerous activities of the society for the past year were rehearsed by the secretary, Miss Mary McFadden, in a comprehensive report which she read, and Rev. Dr. Sipprell particularly referred to this document when he addressed the gathering and expressed his gratitude for loyalty and service displayed by the young people. The treasurer's report showed an increase of fifty per cent in the society's contribution to missions.

The secretary's report noted the inception of the forum just a year ago, May, 1922. Thirty-one regular meetings had been held during the year, six being devotional, seven missionary, eight literary, four social and six on citizenship. Among the year's speakers had been Rev. George Smith, who spoke on "Inca Indians of Peru;" Miss Middleton, Mr. T. W. Cornett, Miss Menzies, Mr. Arnold Keen, Rev. Mr. Tate, Major Gelston, Mr. Ira Dilworth, Mr. Napier Denison, Dr. Sipprell, Rev. Mr. Patterson, Mr. W. E. Harper, Mr. W. H. Gropp, Major Clarke, Very Rev. Dean Quainton. The forum had also given a number of entertainments, having entertained the inmates of the Old Men's Home, also the children of the Protestant Orphanage. The average attendance for the year was 45. Dr. Price's revival campaign had greatly stimulated the meetings of the forum, 125 having been present at the first meeting following his visit here.

PASSED PLEASANT EVENING

Victoria Welsh Society Held One of Its Best Entertainments

The Victoria Welsh Society held its regular monthly meeting in Harmony Hall, 724 Fort Street, on Wednesday evening. The following took part in an excellent programme: Song by Miss Violet Parfitt, accompanied by Miss Bud; comic songs and impersonations by Mr. Galger, accompanied by Mrs. Galger; song by Mrs. Stopes, accompanied by Mrs. Morton; quartette by the Williams Quartette, composed of a young lad aged about six years, and three girls whose ages vary from about eight to fourteen, all of whom are new arrivals from Winnipeg with their parents; song by Mrs. Galger, accompanied by Mrs. Bud.

All the artists were encored and all present were delighted with what was one of the best musical programmes given by the society for a considerable time. After an intermission for the payment of dues Mr. W. V. Jones sang by special request.

A committee composed of Mr. D. Evans, Mr. W. V. Jones and Mr. M. Jones, was appointed to raise funds and enter a float for the Maytime Frolic. Refreshments were served by Mrs. McRae, Mrs. W. Jones, and Mrs. Coates. Dancing was later indulged in, the music being furnished by a two-piece orchestra, composed of Mr. Pullen and Mr. Warnar. At 11:15 the meet, which was one of the most enjoyable ever held, came to a close by the singing of the National Anthem.

A proposal has been made to institute a Masonic lodge in the Canadian Pacific steamship Empress of France, which has among its crew 160 Freemasons, headed by the captain. If unable to obtain a charter for a lodge from the Grand Lodge of England, application will be made to one of the Canadian governing bodies.

TREFOUSSE GLOVES — **Gordon Drysdale Limited** — BURBERRY COATS

1211 DOUGLAS STREET

60 Silk Dresses for Women and Misses

On Sale Today and Tomorrow at a Bargain Price

$19.75 Each

A great collection of Sports, Street and Afternoon Dresses in taffeta, Canton crepe, flat crepe and novelty silk crepes; many styles to choose from, many colors too. For instance, there are sports dresses in combination effects of white and bright Summer colors, afternoon and street frocks in navy, black, nigger, reseda, henna, ashes of roses and grey. There are trimmings of panels, beads, embroideries, laces, tucks, pleats, frills, Paisley silks and ribbons. A most worthy assortment offered at a price which merits the greatest interest from economical patrons. On sale today and tomorrow—**$19.75** each.

Specially Good Values in Trimmed Hats, $7.50, $9.75 and $12.75

Just the most adorable hats for practical service; large, small and medium hats in all-black, colors and combination effects in the newest and most attractive shapes.

Not only are these hats the latest and most attractive styles and colors, but they are notably good values at their respective prices. Purchase one of these models for Summer wear and you will effect a worth-while saving.—**$7.50, $9.75** and **$12.75**.

Silk and Tricotine Capes Special $29.50

Capes of navy and black silk crepe, trimmed with fringe and lined with silk.

Tricotine Capes, in navy and black, trimmed with silk embroidery and lined with silk. Special, **$29.50** each.

The Entire Stock of High-Grade Three-Piece Suits on Sale at 20% Discount

Every garment a bargain, every garment a masterpiece in design, workmanship, fabrics and trimmings. These suits are the best the markets afford, they have been taken from our regular stock and marked at 20 per cent off. Come in and make your selection while they last.

Suits of Navy Blue, Special $34.75

Plain tailored and novel styles, trimmed with silk embroidery and silk braids, lined with good quality silks and featuring excellent tailoring. Special value at **$34.75** each.

"Mother's Day"

MAY 13

The Cheer of Remembrance

JUST picture your dear mother on "Mother's Day" peeping into a box of Freshly Cut Flowers that are fragrant with sentiment.

A gorgeous collection of choice cut flowers, our own grown and selected. Also plants, potted and in beautiful blooms.

"Say It With Flowers"

Courtesy and Promptness Our Motto.

Delivery to All Parts of the City.

Also by telegraph as a member of the Florists' T.D.A., we can deliver in any city in Canada or United States within a few minutes from time you leave us the instructions.

Phones 1269 and 219

Brown's Victoria Nurseries, Ltd.

618 View Street

Victoria Owl Drug Co., Ltd.

J. G. MACFARLANE, PRES.

Douglas and Johnson Streets — Phone 50

When you phone our store an experienced graduate druggist always takes your message and gives it prompt attention.

Note These Friday and Saturday Specials

Dental Plate Brushes

Indispensable to users of artificial teeth. These are exceptionally fine English made brushes. At, each .... **75¢**

Keep a Picture History of the Family

The Ansco Camera gives finest pictures. A child can operate an Ansco. Let us show them to you. At .... **$2.00** to **$27.50**

Enlargements

from your favorite negative. The cost is small—the results will please you. Examine some of our specimens.

Mother's Day, May 13

Don't Forget Chocolates for Mother

Page & Shaw's Famous Mixtures, in fancy boxes, **50¢, $1.00, $1.25** and **$2.00**

Neilson's Chocolates, at **50¢** to **$3.50**

Assorted Chocolates, bulk; per lb. **50¢** to .... **75¢**

Ribbon Trimmed Eiderdown Wool Puffs (washable). Special, **34¢**

25c Face Chamois. Special, 2 for .... **25¢**

15c Face Chamois. Special, 2 for .... **15¢**

Dermol Hair Tonic

A scientific non-irritant germicide and tonic for the scalp. Eradicates dandruff, stops falling hair, prevents baldness. Per bottle .... **75¢**

$1.00 Eno's Fruit Salts .... **78¢**
$1.25 Burdock Blood Bitters, **87¢**
50c Citrate Magnesia .... **34¢**
$1.75 Wilson's Invalid Port, **$1.27**
25c Cascara Dandelion Tablets for .... **18¢**
$1.00 Liquid Petrolatum (guaranteed Russian oil) .... **58¢**
$1.00 Kellogg's Asthma Remedy for .... **74¢**
25c lb. Pkg. Camphor Cedar Flakes .... **18¢**
50c Cuticura Ointment .... **39¢**
50c Dr. Graham's Healing Ointment .... **33¢**
25c Steedman's Powders .... **21¢**
$1.00 A & H Food, No. 1 and No. 2, large .... **88¢**
85c lb. Pkg. Sugar of Milk, **58¢**
25c Borated Talcum .... **16¢**

Dermol Foot Powder

Antiseptic, deodorant, cooling. Today and tomorrow, special .... **18¢**

15c Round Bath Soap .... **10¢**
25c Vinolia Castile Soap .... **18¢**
15c Jergen's Rose Glycerine Soap, 3 for .... **25¢**
50c Liquid Tar Shampoo .... **37¢**
60c Danderine .... **48¢**
35c Palmolive Shaving Cream, **25¢**
25c Shaving Stick .... **19¢**
50c Dermol Cleansing Cream, **36¢**
$1.00 Ingram's Milkweed Cream for .... **77¢**
65c lb. Absorbent Cotton .... **46¢**
25c Lysol (Best English) .... **17¢**
50c Chase's Nerve Food .... **37¢**
$1.00 Ironized Yeast .... **74¢**
35c Whisk Broom, new stock, **23¢**
60c Cloth Brushes .... **44¢**
40c Pkg. Nalco Louse Powder (very efficient on poultry), **28¢**
50c Rex Dysentery Mixture (especially indicated for turkeys), **38¢**
50c Horse Worm Powders, **33¢**

Princess Pat Hair Nets

Single mesh, fringe and cap shapes, 3 for .... **25¢**
Double mesh .... **10¢**

NOTE—We Have Purchased Part of the Stock of W. Jackson & Co.'s Drug Store

And are offering especially low prices on Formaldehyde, Epsom Salts, Saltpetre, Creolin, Sulphur, Insecticides, Etc.

THE SPORTING WORLD

B. C. Lady Golfers' Championship Title To Be Kept at Home

Last Foreign Entrant Eliminated When Mrs. Jackson, of Seattle, Succumbs to Mrs. Philbrick—Three Victorians Remain in the Running Against Mrs. Sweeny, Who Represents the Mainland

OPEN COMPETITIONS ARE ADDED ATTRACTION TODAY

THE Flumerfelt Cup and the title of lady golf champion of British Columbia will stay this year at all events in British Columbia. This was made a certainty yesterday on the links of the Colwood Golf and Country Club when Mrs. Philbrick, of the Victoria Golf Club, defeated Mrs. Jackson, of Seattle, in the second round of match play for the championship. Mrs. Jackson was the last remaining player from the United States in the championship flight, and she made a noble effort to hold her place, being defeated by Mrs. Philbrick only after a hard fight by two and one.

Mrs. Sweeny Wins

Mrs. Sweeny, of Jericho Golf Club, Vancouver, won her match easily, but the other two in the championship flight were both very even contests. Mrs. Parry eliminated the remaining Mainland entry, Mrs. McAllister, of Shaughnessy, by two and one and Mrs. Paterson won from her fellow club member, Mrs. Hutchinson, by three and one.

Play in the first flight matches was all very close. Mrs. Cary, of Seattle, won from the Colwood ladies' captain, Miss Sayward, three and one, the other three matches all being decided by scores of two and one. The other United States entry, Miss Hurley, of Tacoma, reached the final round of the second flight after a heroic struggle with Miss Peters, whom she defeated one up. Miss I. Wilson is the other finalist in this flight. Mrs. Boyd and Mrs. B. Wilson will meet in the final of the third flight, each winning her match fairly easily.

Putting All Day

In addition to the tournament matches today there will be a tombstone competition on handicap and putting competition open all day and a long driving and approaching competition in the afternoon. All these events will be open to any lady golfer. Entrance fees will be, for the putting, 25 cents; driving and approaching, 50 cents, and tombstone competition, $1.

On Saturday morning the final of the first flight will be played and the finalists for the championship will tee off at 1:30 p.m.

Yesterday's results were as follows:

Championship

Mrs. Parry beat Mrs. McAllister two and one.

Mrs. Philbrick beat Mrs. Jackson two and one.

Mrs. Sweeny beat Mrs. Mogg eight and six.

Mrs. Paterson beat Mrs. Hutchinson three and one.

First Flight

Miss Seon beat Mrs. Armstrong two and one.

Mrs. Abell beat Mrs. Pocock two and one.

Mrs. Cary beat Miss Sayward three and one.

Mrs. Rithet beat Mrs. Tweedale two and one.

Second Flight

Miss I. Wilson beat Mrs. Ross three and two.

Miss Hurley beat Miss Peters one up.

Third Flight

Mrs. B. Wilson beat Mrs. Moryson five and three.

Mrs. Boyd beat Mrs. Nickson six and four.

LEAGUE BASEBALL

American

At St. Louis—	R.	H.	E.
Philadelphia	10	13	4
St. Louis	7	10	2

Batteries—Hasty, Harris, Rommel, Rolt and Perkins; Danforth, Kolp, Bayne, Root and Severold.

At Cleveland—	R.	H.	E.
New York	13	19	2
Cleveland	8	9	2

Batteries—Pennock and Hoffman, Schang; Edwards, Morton, Boon and O'Neill, L. Sawell.

At Chicago—	R.	H.	E.
Boston	7	11	1
Chicago	9	14	3

Batteries—Quinn, O'Doul, Fullerton, Black, Murray and Pichich; Faber and Schalk.

Washington at Detroit—Postponed; cold weather and snow.

National League

At Philadelphia—	R.	H.	E.
St. Louis	7	14	2
Philadelphia	0	4	1

Batteries—Doak, Stuart and McCurdy; Head, Meadows and Henline.

At Boston—	R.	H.	E.
Cincinnati	4	14	4
Boston	3	5	0

Batteries—Rixey and Hargrave; McNamara and O'Neill.

New York-Chicago game postponed; rain.

Brooklyn-Pittsburg game postponed; cold.

Coast

SAN FRANCISCO, May 10.—First Baseman Johnston got back in the game for Seattle, and the team looked like a different outfit as they took the third game of the series from San Francisco, 4-3. The Seals had plenty of chances to score, but no less than three runners were picked off base by Jacobs.

	R.	H.	E.
Seattle	4	14	2
San Francisco	3	10	3

Batteries—Jacobs and Ritchie; Hodge, Mitchell and Yelle.

LOS ANGELES, May 10.—Thomas twirled shut-out ball for Los Angeles today, and the Angels took their second straight game from Portland, 4 to 0. Middleton held the Angels scoreless until the fourth inning, when a single, a sacrifice and a double produced the first run for Los Angeles.

	R.	H.	E.
Portland	0	7	1
Los Angeles	4	10	0

Batteries—Middleton and Onslow; Thomas and Baldwin.

SALT LAKE, May 10.—Vernon defeated Salt Lake City today, 14 to 7. After the Tigers had driven Gould out they rapped Keough, a recruit, for six tallies. The Bees ended their own promising rally with poor base running in the fourth.

	R.	H.	E.
Vernon	14	20	2
Salt Lake	7	14	3

Batteries—James and Murphy; Gould, McCabe, Keough and Paters.

SACRAMENTO, May 10.—Bunching hits behind Yellowhorse, the Sacramento team made it three straight over Oakland, winning 7 to 1. The Pawnee chieftain helped to win his own game with daring base running, heady pitching and demon slugging.

	R.	H.	E.
Oakland	1	4	5
Sacramento	7	8	0

Batteries—Colwell, Eley, Wells and Baker; Yellowhorse and Koehler.

American Association

Indianapolis, 12; Louisville, 8.
Toledo, 6; Columbus 14.
Minneapolis, 0; St. Paul, 3.
Milwaukee, 12; Kansas City, 13.

Eastern Canada League

Montreal, 11; Canadians, 2.
Quebec, 0; Three Rivers, 2.

CLUB STANDINGS

American

	W.	L.	Pct.
New York	13	7	.650
Detroit	12	9	.571
Philadelphia	10	8	.555
Cleveland	12	10	.545
Washington	8	10	.444
Chicago	8	11	.421
St. Louis	8	12	.400
Boston	7	11	.388

National

	W.	L.	Pct.
New York	15	6	.714
Pittsburgh	11	9	.550
Chicago	11	9	.550
St. Louis	12	10	.545
Boston	10	10	.500
Cincinnati	10	11	.476
Brooklyn	7	12	.368
Philadelphia	5	14	.263

Coast

	W.	L.	Pct.
Portland	21	14	.600
Vernon	21	14	.600
San Francisco	21	15	.583
Salt Lake	20	15	.571
Sacramento	19	17	.528
Seattle	14	20	.411
Los Angeles	12	21	.363
Oakland	12	24	.333

East Indian warriors set pearls in the blades of their swords near the hilt.

HAGAN'S COMMENT ON CHAMPIONSHIP PLAY

By WALTER HAGEN

British open champion and correspondent of The Colonist and of the North American Newspaper Alliance. (Copyright, 1923, in United States and Great Britain by North American Newspaper Alliance. All rights reserved.)

Douglas Grant, who beat the British champion yesterday, used to live in California, but lives in England now. I met him here on my first trip to this country, three years ago. He is regarded as a very strong golfer. Grant is in the lower half of the bracket. While an American citizen, I doubt whether we could claim a lot of credit for the victory, should he win the title.

The Deal course is in much better condition than when I was here last. The links then were burnt to a crisp and naturally the fairways were very hard and the green spotted. I think one needs a lot of experience in playing this course. Sweetser was completely fooled by the sudden shift in the winds, which usually blow from the southeast, making the outgoing holes easy and the incoming difficult. This caused him to misjudge many shots that otherwise he might have negotiated safely.

Tolley Is Hard Fighter

Max Marston had a great battle with Cyril Tolley yesterday. It looked for a time as if Max was going to pull out successfully. He led the British players by two up at the sixth; but at that point Tolley settled down and won three in a row. Tolley is a fine match player and a hard man to beat. Three years ago he beat Gardner at Muirfield, and I remember remarking at the time that he was one of the best fighters I had ever seen on a golf course. Whether he is playing good golf or bad, he is always fighting for a chance to turn the tide in his favor. After he got the lead on Marston yesterday he held on like grim death. Tolley showed remarkable power and class by two magnificent shots at the long sixteenth, where he had a putt left for a three.

There is never a large gallery at Deal, but it is predicted that many will be out for the week-end.

Miss Wethered Beaten In Semi-Final Round

BURNHAM, Somersetshire, May 10.—Mrs. Allan Macbeath defeated Miss Joyce Wethered, the titleholder, in the semi-final today in the British women's open golf championship tournament by two up and one to play.

Indoor Baseball Meeting.

A meeting of all delegates representing teams who intend to enter the Open Indoor Baseball League is called for tonight at the Garrison Library at Work Point Barracks, at 7:30 o'clock. It is hoped that a delegate from each of the following teams will be present, namely, Empires, Victoria West, Esquimalt, Macauley and Crusaders. Any other teams that are interested are requested to attend.

OUIMET IS NOW SOLE AMERICAN SURVIVING

Colleagues From United States in Quest of British Amateur Golf Championship All Eliminated—Dr. Willing Is Defeated by Roger Wethered—Rotan Loses Against Hope

DEAL, England, May 10.—Through sunshine, rain and blustering winds, Francis Ouimet, former American amateur and open golf champion, today battled his way to the round before the semi-finals in the British amateur golf championship tournament.

Two of Ouimet's American colleagues were eliminated during the morning and another this afternoon, so that tonight Ouimet alone of the fourteen Americans who came across the ocean to enter the championship struggle remained to fight.

Three Bars Fall

The Americans put out of the running today were Dr. O. F. Willing, of Portland, Oregon; George Rotan, of Houston Texas; and John F. Neville, of San Francisco. Douglas Grant, who won his matches today, is a citizen of the United States but a resident of England.

Tomorrow morning the eight players still in the running, two Americans, two Scotchmen and four Englishmen, will play the sixth round, and in the afternoon those who triumph over the eighteen holes of the morning will meet in the semi-finals.

The pairings for the sixth round follow:

Bernard Drew against Roger Wethered; Francis Ouimet against Cyril Tolley; Douglas Grant against R. P. Humphries and W. Willis Mackenzie against Robert Harris.

Ouimet had two very hard tussles today. He had to go to the home hole in both of them before winning. In the forenoon, Jack, Neville, the California champion, clung to him like the proverbial barnacle, and in the afternoon a cool, experienced Englishman, C. Bretherton, made a round three to put Ouimet out.

Bretherton had him three down at the sixth hole and the slender Bostonian had to battle bravely and well to overcome this lead. The Englishman aided Ouimet's struggle by getting rather badly off his own game on deciding holes between the turn and the finish.

Rotan passed out of the tournament in the forenoon, beaten 3 up and 2 to play, by W. I. Hope of Turnbury. Dr. Willing won his morning round against R. W. Terumnack, but Roger Wethered, a popular hero in his homeland, ousted the Oregon dentist before an immense gallery.

Lacrosse Will Start On Monday Evening

Two Games Scheduled to Open the League Series—United Services Will Try Their Strength Against Esquimalt—Sidney Will Be at Home to Shamrocks' Team

CANADA'S national game, lacrosse, will be ushered in on Monday when the United Services will cross sticks with Esquimalt at Work Point and Sidney will entertain the Shamrocks on the former's home ground. Brigadier-General Ross, G. O. C. M. D. 11, will face off the ball in the Work Point scrap, after which the teams will start the struggle for the city championship of 1923. Both teams are reported to be stronger than they were last season, and during the last month practices have been held quite frequently. Final workouts were held last night, and the team managers report that everything is in readiness for the sounding of the whistle.

Last Year's Champions

Esquimalt, who last year played under the name of the V.I.A.A., won the city championship after a play-off series with Sidney, while it will be remembered the United Services, who last year played under the name of Garrison, finished third, but this, taking into consideration that it was the first time the Tommies had taken up this line of sport, was a great credit to them. This year the Garrison will play under the name of United Services, and judging by the showing made at practice, they should give a good account of themselves in the race for premier berth. Esquimalt, too, have shown themselves to be a snappy aggregation at practice, and Monday's game between these teams will no doubt be a real scrap from the start to the final whistle.

The game between Sidney and the Shamrocks should be another battle royal, as these teams are reported to be evenly balanced. Simpson, who last year proved to be a great source of worry to the sharpshooters of the league, will again guard the net for Sidney this season, and, with such a good net custodian to help them, the Sidney boys can be relied upon to go into the fray with the satisfaction of knowing that they have one of the best goaltenders in the league at the back of them.

A Skillful Leader

The Shamrocks, who last year played under the name of Sons of Canada, are a young and fast aggregation and are under the guidance of "Bob" McInnes, who is well known in lacrosse in this city. This year they are reported to have a fast team in line for the city championship, and when they go up against Sidney on Monday they will no doubt give a good account of themselves. Some of the teams in the Victoria Amateur League have Mann Cup players on their roster, but on Saturday the league is calling a meeting in the hope of coming to some agreement whereby the players of the Mann Cup, who are at present idle in the city league fixtures, can be placed on the teams. It is thought that if each team gets a fair share of these players it will help the game in more ways than one. In addition to strengthening the teams and making the games faster, it will help the younger players in learning the fine points of the game.

The line-ups announced for the Esquimalt vs. United Services game on Monday are as follows:

Esquimalt		United Services
Pascoe	Goal	Gravlin
Popham	Point	McGregor
Roskamp	C Point	Redgrave
Mesher	1st defence	Wingert
Passmore	2nd defence	Weir
Huxtable	3rd defence	Kirk
Stewart	Centre	Boden
Broadbent	3rd home	Russell
Ross	2nd home	Patterson
M. Hicks	1st home	Moore
Purdy	Outside home	Hussleton
Hicks	Inside home	Coulter
Alexander	Spare	Denholm
Jenkins	Spare	Allen
McCallum	Spare	Doutaz

FROLIC WILL HAVE THREE BALL GAMES

Matches Between Victoria and Port Angeles, Two Teams From U.S. Cruiser, C.P.R. and Seattle

Three baseball matches, a lacrosse game, and a five-mile road race will be among the sporting features of the Maytime Frolic.

On May 24 there will be a lacrosse match between Victoria and Vancouver in the morning and a baseball match between Victoria and Port Angeles in the afternoon, when the five-mile road race under the auspices of the J.B.A.A. will also take place.

On Yates Street between Douglas and Cook a bicycle meet and other comedy attractions will be provided on the morning of May 25, with a baseball game between teams from the American scout cruiser Omaha in the afternoon.

The Y.M.C.A. is putting on a programme on Yates Street, between Douglas and Blanshard Streets, on the morning of the 26, while in the afternoon there will be a baseball match between a Victoria team supplied by the C.P.R. and Seattle.

RINGSIDE SEAT WILL COST FIFTY DOLLARS

Seeing Dempsey and Tom Gibbons Fight for Title Will Be Somewhat Expensive

SHELBY, Mont., May 10.—Ringside seats for the heavyweight championship fight here July 4 between Jack Dempsey and Tom Gibbons will cost $50, plus war tax, the promoters announced today. Ranging downwards, the prices will be $30, $25 and $20, exclusive of war tax.

Work on an arena to seat 40,000 persons will start at once.

If the seat sale by June 15 warrants it, the arena can be increased to a capacity of 100,000 by running seats up the side of the natural bowl one-half mile west of Shelby.

It was pointed out if 100,000 persons were accommodated, no spectator would be more than 410 feet from the ring. Plans provide that the first 36 rows will include 10,000 ringside seats and facilities for the press and motion picture operators.

Announcement was made that seats will be placed on sale at New York City, Chicago, St. Paul, Seattle, San Francisco and Shelby, and also at Great Falls.

Gibbons will train at Havre, following a tour that will start next Monday and which will include six Montana cities and three cities in Canada. Dempsey is expected at Great Falls within ten days to train there.

Football Association Not Interfering With Soccer Players' Wages

LONDON, May 10.—In connection with Tuesday's divisional court ruling granting an appeal in the case of Henry Leddy versus Chesterfield Football Club, from the decision of the county court, upholding the cut in wages affecting football players, regardless of agreements between clubs and players, the Football Association has announced that the decision to reduce wages to eight pounds a week during the playing season and six pounds during the Summer, was made by the league, not the association. So far as the association is concerned, clubs and players are free to make their own arrangements.

JOCKEY BADLY INJURED

BALTIMORE, Md., May 10.—Jockey Andrew Ferguson, riding Locarno, was seriously injured by a fall from his mount in the Mount Washington steeplechase at Pimlico this afternoon. A priest who was at the track administered the last rites of the Catholic Church to the jockey just before he was taken to a hospital.

Jockey Haynes, on Phoenix, fell in the same race, but escaped injury.

St. Andrew's Tennis Club Is Reorganized

St. Andrew's Tennis Club has just been reorganized for the coming season, and play will commence tomorrow afternoon at the Michigan Street courts. Prospects are bright for the coming season, as most of last season's members will be playing with the club again this year. Several new members will be also on hand for the opening tomorrow, and an enjoyable time is anticipated. Refreshments will be served during the afternoon.

When the season is well under way tournaments with other clubs in the city will be arranged.

CHESS CHAMPION LEADS

NEW YORK, May 10.—Frank J. Marshall by playing to a draw with Edward Laske, of Chicago, today in their 17th game for the United States chess championship, virtually assured his retention of the title he has held for fourteen years. The final game of the series will be played tomorrow.

Marshall retained his lead in the championship with five won, four lost and eight drawn.

CHAMPION TO TRAIN AT DEMPSEY CITY

Coal Magnate and Prizefighter Will Get in Shape for Contest in Centre of His Property

PROVO, Utah, May 9.—Confidence in his ability to defeat Tom Gibbons, of St. Paul, in their fight for the heavyweight championship at Shelby, Mont., July 4, was expressed today by Jack Dempsey, the champion, before he departed for Dempsey City, near here, where he has established temporary training quarters.

Dempsey asserted that "the next fight for the title, after the one at Shelby, probably will be held at Dempsey City, the coal camp named after the champion, in the centre of his mine property.

"When that time might be, I, of course, am unable to say," he declared, "for if the unexpected should happen at Shelby in my meeting Gibbons, it probably will never occur.

"However, I am not looking forward with any misgivings to my Montana fight, and I am confident that another world title match will be arranged in the near future."

Dempsey expects to spend the next ten days in training at Dempsey City, he said, and will then leave for Great Falls, Mont., where he will resume his training.

Vincent Richards Paired With Fukuda, of Japan, Beats Tilden and Hardy

WASHINGTON, May 10.—Vincent Richards, national indoor tennis champion, and M. Fukuda, of Japan, defeated William T. Tilden, national singles champion, and Samuel N. Hardy, 7-5, 6-3, in the opening round today of the Chevy Chase invitation doubles tournament.

Manuel and Jose Alonzo, members of the Spanish Davis Cup team last year, had an easy time against George W. Wightman, of Boston, and Julian Myrick, winning 6-1, 6-1.

SATURDAY CRICKET TEAMS

The following teams have been announced for Saturday's opening league matches:

Albion Cricket Club—E. D. Freeman, F. Jordan, N. F. Pite, G. H. Walton, H. Lethaby, T. H. Mayne, D. B. Hudson, J. R. S. Burton, R. White, T. Hoggarth and D. Donelly; reserves, P. T. Dobell and Norman.

University Incogs—F. A. Sparks, J. Wenman, R. Wenman, G. Kinch, H. H. Allen, Sherman, Friend, A. G. Tracey, H. Mayer, A. Antrobus and C. Goodday, captain.

Five C's—To be selected from H. Edwards, N. Wilkerson, R. Lea, A. Lea, Rev. A. Comley, E. Butterworth, W. M. Sutton, W. Bredin, Eric Quainton, P. C. Payne, V. Jones and I. Knight; J. Longfield, scorer; R. H. Barker, umpire. The team will meet at the University School grounds at 2:15 o'clock.

We Are Open Until 9 o'Clock Saturday Nights
Shirt, Collar and Tie Shop, Ltd.
716 Yates St. Metropolis Hotel Bldg.

English Soccer Team Beats the Frenchmen

International Game Is Won by Four Goals to One Before Twenty Thousand Spectators at Paris—Home Team's Lone Tally Marked Up Just Before Time

PARIS, May 10.—Twenty thousand spectators watched in showery weather England win the international soccer football match from France here today by a score of 4 to 1. Hegan scored after ten minutes of play for England, and Buchan added another from Creek's pass just before half time, when the score was 2-0 in favor of England.

Creek added a third ten minutes after the resumption of play. Hartley injured his knee, and took no further part in the game. After forty minutes' play, Hegan and Craek together rushed the ball into the net from Osborne's centre pass.

Just before time, Devasques scored the only goal for France.

The English team was: Alderman, (Crystal Palace); Creswell, Sunderland); Jones, (Notts Forest); Plumb, (Charlton); Seddon, (Plymouth); Barton, (Birmingham); Osborne, (Fulham); Buchan, (Sunderland), Creek, (Corinthians); Hartley, (Oxford City), and Hegan, (Army).

LACROSSE PROGRAMME FULL OF INTEREST

Formation of New Coast Organization Will Help Considerably to Boost the Game

After rather troublous times the indications are that the good old game of lacrosse is in for a healthy revival or rather reinvigoration. With the local league ready to get under way next week and the Mann Cup team practicing hard to get into shape for the start of their engagements, there seems to be no lack of interest this year in the national pastime. Following a good deal of discussion the way has been smoothed for an interesting series of games this year and, if Con Jones listens to the suggestion coming from the Capital City, the Mann Cup will again be fought for by British Columbia teams this season and handed over by the well-known lacrosse promoter, who has now announced that he is out of the game, to the winners at the end of the season.

Victoria's team is now a member of the British Columbia Coast Lacrosse Association and the scheme to play off a series of Island Division matches appears to have gained favor, with Nanaimo in the field this year. Three home and home games will be played by Victoria and Nanaimo, and the Native Sons of Vancouver, the Squamish Indians and New Westminster, will each be over here for at least one game, so that there will be considerably more variety to the games this year and consequently considerably more interest. At the end of the series in each division the winners will play off for the Provincial championship and the Kilmarnock Cup and the Mann Cup will probably be played for later.

The first game will be played here on May 24 between Victoria and the Native Sons of Vancouver.

APPEAL OF DEPORTEE OPENS NEXT MONDAY

Compensation to All Persons Deported From England Follows If Appeal Is Upheld by Lords

LONDON, May 10.—The hearing on the appeal of Arthur O'Brien, who was deported to Ireland in March, will begin in the House of Lords next Monday. As the Lord Chancellor is a member of the Government, he will not take part in the hearing. The court will comprise Lord Birkenhead, who will preside, and Viscount Finlay, Baron Atkinson, Baron Shaw and Baron Dunedin, as judges.

Should the Appeal Court's decisions be upheld by the Lords, compensation will have to be given to the deported persons, and an indemnity bill be passed to protect the Home Secretary.

PARIS GAY WITH TULIPS

PARIS, May 10.—The Tuileries gardens are now blooming with flowers all of a single kind, tulips. The long lines of the old royal flower beds are filled with color, and the people crowd in to admire.

The plants have been furnished by Dutch bulb growers at the suggestion of the Dutch Minister to France.

ST. LOUIS, May 10.—Johnny Tobin, of the Browns, knocked two home runs in today's game with Philadelphia. The first came in the fifth inning, off Hasty, with two men on bases and the second was in the eighth, off Harris, with none on.

The first cleared the right field fence and the second landed in the right field stands.

KRUPP OFFICIALS ARE TAKEN TO DUSSELDORF

Cavalry Strongly Patrols Road Out of Werden—New French Order Reserves All Ruhr Fuel

ESSEN, May 10.—Krupp von Bohlen and the other condemned Krupp officials were removed to Dusseldorf yesterday, according to Werden advices. Each of the directors was placed in a separate automobile with three soldier guards, and the road out of Werden was strongly patrolled by cavalry. The feeling among the Krupp management is declared to be exerting the greatest efforts to keep the laborers quiet.

It has just become known here that a French courtmartial at Mayence, Monday, sentenced 17 German railwaymen to terms of imprisonment ranging from three months to ten years, three of them being also fined one hundred thousand marks.

A new order issued by General Degoutte states that all stocks of coal and coke in the Ruhr are now reserved in behalf of the Allied powers.

CONNECTS SOLDIERS WITH BANDITS' RAID

Chinese Newspaper Compares Outrage to Boxer Uprising—Effort to Embarrass Government

TOKIO, May 10.—The newspaper Jiji compares the Chinese bandit outrage on the Shantung border with the Boxer uprising, and says it may necessitate stationing foreign troops in the principal centres of China.

Though Japan has not suffered in the present instance, she cannot remain indifferent, because of her close connections in China, adds the paper.

The Chugai believes that the raid was organized by parties wishing to embarrass the Peking Government, and this, in its opinion, makes the case more serious. The Kokumin says the incident shows the necessity of disbanding the provincial armies of China, and thus suggests that soldiers are involved.

India Follows World In Radio Broadcasting

DELHI, India, May 10.—Radio broadcasting by private enterprise is now permitted in British India through a recent decision of the Government. A national conference is in session here for the purpose of discussing preliminary details. The chairman is the director-general of Posts and Telegraphs for India.

Plans are being made for undertaking the manufacture of receiving apparatus in India. This is considered to be entirely practicable, for, even if certain parts have to be imported, it is said that the manufacture of other parts and the assembling of complete sets in this country are altogether feasible.

As widespread interest in broadcasting by radio has already been evidenced in several provinces, it is expected that this industry will attain to large dimensions.

Beginning the Season

These are the days when a golfer pictures a season of wonderful achievement on the links. He has inspiring visions of fine shots and his enthusiastic thoughts may even stray to the big championships. He is confident that all he has lacked heretofore was a little knack that has constantly eluded him; this year he had made a discovery and this year will be his season.

These thoughts were especially suggested to me by a chance meeting with Wm. M. Reay, president of the Briergate Golf Club, Chicago. Each year since I have known Mr. Reay, and he is a very old friend, he has begun the season with a new and infallible recipe for golf success, and although he has not won a championship I am bound to confess that each year his game has steadily improved. I am sure that this confident spirit is the very best condition of mind in which to begin a new season.

The Spring is the proper occasion to lay the foundation of the game that will give you the long hoped for revenge on John Smith, and that will enable you to wipe out a big part of your unflattering handicap.

One dares not experiment in mid-season, but at the beginning of the golf year it is fairly easy for the player who has been doing many things wrong for many years to right a few of them in the Springtime; for there is a right and a wrong way to play the game, and while the wrong way will show good results occasionally, it is better to find the method that will generally produce good results. I think a player before giving up in discouragement and resigning himself to mediocrity, should determine to give the tested right methods of play a thorough trial.

He should not worry so much about results at the beginning of his game, but he should try for right methods and work for consistency. Of course, the great players do not play alike in detail, for they are necessarily individual, but the general principles of their game are the same.

There is no doubt that increased skill will add much to the pleasure of playing. Therefore, I advise the golfer who is conscious of a faulty game, to devote at this season of the year a little study in its defects, and when that imperfect swing has once been remedied he will find himself most happily rewarded for his trouble.

(Copyright John F. Dille Co.)

SPECIAL FOR BICYCLE WEEK
Special Discount 10% for Cash on All Second-Hand Bicycles.
Johnson at Broad JIM BRYANT Phone 7781
"The House of Service." Gasoline Station

MOUNTED POLICE TO SEEK RECOGNITION

Old Riders of Plains Have Grievances They Are Airing Before Government at Ottawa

J. J. Roberts, a vice-president of the Royal North West Mounted Police Veterans' Association, of Vancouver division, is in Ottawa, where he will further press upon the Dominion Government, the need for increased pensions to veterans of the old force, and the granting of long-delayed scrip to veterans of the Riel Rebellion.

Just how pressing is the need for better consideration to the 120 or more long service pensioners of the old force becomes apparent when one takes a glance at the comparisons between actual pensions being given to these men, and the present scale of pensions which apply in the reorganized R. C. M. P. force as it is today, says the Edmonton Journal, referring to the subject.

Actual Examples

Here are a few actual examples. Names are omitted, but the figures will suffice. Staff-sergeant, thirty-five years' service, $248 per year pension; new scale, $973. Sergeant-major, twenty years' service, $201 per year pension; new scale, $963. Sergeant, twenty-six years' service, $263; new scale, $735. Corporal, twenty years' service; $165; new scale, twelve years' service, $262.80, which would be at least doubled in twenty years' of service. Constables, twenty-six years' service, $226.30; new scale, $669.

Officers of the old force are under a different pension scheme, as they are provided for under a contributory superannuation plan which at least ensures them from actual want. Just what the corporal with twenty years' service, and a $155 pension, contrives to live on, is not very clear, but many of the old veterans are doing their best to eke out their miserable pensions by odd jobs, or by running small businesses. One old timer sells fresh eggs to members of the A. P. P. force, driving in some miles from his little shack on the outskirts.

Present Pension Rates

Mr. Roberts will ask the Ottawa committee, if he succeeds in securing the appointment of one, that they recommend that the rates now being received by these old pensioners, be placed on the basis of the present pension rates, as quoted above. These, while low enough, would be sufficient to provide a living for the old veterans of the force, most of whom are now rapidly approaching a time when they cannot expect to add much to their pensions by their own labors.

Application will also be made for the granting of Riel Rebellion scrip to all members of the force who were such at the time of the rebellion. This would affect a thousand men of all ranks, in round numbers. It is pointed out that after the rebellion, scrip was issued to all other units than the R.N.W.M.P., and though various excuses have been given for the withholding of the grant to men of the old force, these veterans feel that they have been discriminated against.

It was not until fifteen years after the rebellion that the old force received the medal which was issued earlier to other units, and Mr. Roberts will now suggest that if scrip cannot be issued, the old force be given its commuted value in cash, which would enable many of the veterans to end their days in some degree of comfort.

All the veterans have ever been able to get by way of a concession of a financial nature, is a promise by the federal authorities to allow $75 toward the funeral expenses of any member of the old force, where there are not other funds available to cover the cost of interment.

LIGHTNING WRECKS EIFFEL WIRELESS

PARIS, May 10.—The Eiffel tower wireless transmitting station was put out of commission by lightning today, when a bolt struck the antennae 1,000 feet above the ground and the entire apparatus crashed to the earth. The officials expect to have the repairs finished by Saturday.

WHAT $5.00 WILL DO

Give you the privilege of joining the

Y. M. C. A.

With all that membership in this great association embraces.

Talk It Over With Us

EVINRUDE

Full Diesel Stationary

OIL ENGINE

No ignition system, no carburetor. Will run on kerosene or fuel oil. Suitable power plant for farm or Summer home use.

E. B. Marvin & Co.

510 JOHNSON STREET VICTORIA B.C.

Printing, Lithographing Bookbinding

We are equipped to handle your requirements from the smallest order to the largest catalogue and book work. Our reputation stands behind all our work and is second to none.

Loose leaf supplies carried in stock.

THE COLONIST

COMMERCIAL DEPARTMENT

Phone 197 Broad Street

Principal of Queen's

PRINCIPAL R. BRUCE TAYLOR of Queen's University, who is to be honored by the University of Toronto at its annual convocation. He is to be made a Doctor of Laws.

CANADIAN PACIFIC CO. PLANS O AID FARMERS

(Continued from Page 1)

connection with terms under which their lands have been sold in the preparation of ready-made farms, the advance of livestock to settlers, loans made to them, and the aid granted through its agricultural and development departments.

Re-establish Confidence

"It is clear that the new plan will do much to re-establish confidence in the West, retain settlers who are now proposing to leave, and stimulate immensely the immigration of desirable agricultural colonists.

"Briefly, the plan is to take the indebtedness of the farmers who have contracts with the company, rewrite their contracts and spread the present indebtedness over a period of 34 years on an amortization plan. The settler will pay the same amount annually for 34 years and upon completion of the thirty-fourth payment, receives title to the land; he is assured that no annual payment of interest and principal combined will exceed 7 per cent of the cost of the farms.

Allows Comfortable Surplus

"The plan will absorb his total indebtedness in easy payments, allowing him sufficient from profits to provide both the comforts and enjoyments of life for his family.

"The future of Western Canada, in fact, of Canada as a whole, is dependent upon greater population. If farmers were even fairly well satisfied with their conditions, it would greatly facilitate the securing of more and desirable settlers. There is at present, a considerable exodus from the West which is nullifying the efforts of the Canadian Pacific Railway and the Government to encourage new people to come in.

Satisfied Settlers

"The loss of people to the country is a loss to Canadian business affecting manufacture, commerce, transportation, etc. To get desirable immigration we must have fairly well satisfied settlers.

"Under the new C.P.R. plans farmers will now be able to be successful upon their holdings, and the Government and the railroads be in a position to encourage prospective settlers to take up unsold or unoccupied farm lands. In Great Britain, the United States and other countries from which desirable immigration is ready to flow, a marked stimulus to land settlement will, without doubt, result from the introduction of the new policy as outlined."

ONTARIO MEMBERS DROP OUT OF RACE

TORONTO, May 10.—Of the 110 members in the Legislature at dissolution, ten have already announced that they will not seek re-election. It is expected that two or three more will drop out, and there may be several others who will not receive party nominations. Of the latter, a couple may run as independents.

HITCH IN PLANS FOR RELEASE OF CAPTIVES

Chinese Government's Hasty Acceptance of Demand for Ransom Makes Brigands Suspicious

PEKING(May 10.—A hitch has developed in negotiations for the release of the captives held by the Suchow bandits in their hill stronghold back of Lincheng, according to a report carried today by the Asiatic News Agency, a Chinese news service.

The news agency declares that the Government's hasty acceptances of the bandits' preliminary demand that the pursuing troops be called off has made the brigands skeptical of official sincerity and has led them to fear that Peking is laying a trap for them.

Wu Yu Lin, Minister of Communications, the Agency says, has telegraphed General Tien Chung Yu, Governor of Shantung, informing him of the indignation of the foreign legations at the Suchow outrage and of the demands made by the foreign diplomats on the Peking Government. Wu added that the Chinese Government would be held responsible for the safty of the kidnapped foreigners and promised the Shantung Governor any financial assistance necessary in the event the bandits required a heavy ransom.

MONTREAL WELCOMES B.C. TRADE MISSION

President of Board of Trade Gives Dinner to Delegates on Way to Great Britain

MONTREAL, May 10.—A dinner was given here tonight by Mr. John W. Ross, president of the Montreal Board of Trade, to the Vancouver Board of Trade delegation which is on its way to Great Britain in the interest of trade between the Mother Country and the Pacific Coast, as well as securing more British immigrants of a suitable type for Canada and especially for British Columbia.

In proposing the health of the guests, Mr. Ross emphasized the similarity between Montreal and Vancouver, as the Eastern and Western national gateways of the Dominion. Montreal, he said, had no jealousy toward Vancouver, because whatever helped either would help the Dominion, and therefore help both.

Voices Rate Complaint

The toast was replied to by Mr. J. B. Thompson, president of the Vancouver Board of Trade, and head of the delegation. In ackuowledging the warm hospitality of the Montreal Board of Trade, he echoed their desire for better relations between East and West. He referred to the vast resources in British Columbia and the growing importance of Vancouver as the gateway to the Orient and already the greatest wheat-shipping port on the Pacific Coast. He also voiced the British Columbia complaint regarding rates, claiming the Canadian National Railway grades were so easy across the Rockies that they did not justify the imposition of the high mountain freight rates, which, he claimed, were retarding the prosperity of British Columbia. He claimed lower rates as a right which British Columbia was justly demanding. Vancouver was now the third port on the Pacific, and rapidly growing.

BRITISH FURNITURE MART IN NEW STORE

Established Only One Year Ago, Calgary Man Makes Good Progress In Victoria Business Venture

Mr. J. W. Pollard, proprietor of the British Furniture Mart, 751 Fort Street, has found the establishment of a first class store for the merchandising of good used furniture, a very satisfactory business undertaking in Victoria. After about one year's operations in his store at the above address he is moving into larger quarters today, at 747 Fort Street.

Mr. Pollard was for many years in the furniture business in Calgary, Alberta, coming to Victoria more than a year ago to open up a similar line here. The time spent in this city, according to Mr. Pollard, has been one of the most pleasant, and in a measure, as prosperous that he could ask for.

The new store building is larger and will enable the stocking of many new pieces of furniture, etc., and also ample room for a proper display. Special attention is given to pictures, antiques, rare bric-a-brac and plate. All sorts of household fitments are also stocked.

Aged Victoria Woman Is Missing From Home

Rev. Thomas W. Gladstone Calls for Volunteers to Aid in Search for Mrs. Gladstone

SOUTH VANCOUVER, B.C., May 10.—Fearing that his wife, suffering from loss of memory, is wandering helpless around South Vancouver or further afield, Rev. Thomas W. Gladstone, of Victoria, with his son-in-law, Thomas Fyles, is calling for volunteers to search the district for her. With members of the South Vancouver police force and other helpers he spent last night in a vain search.

She is 70 years of age and not very strong.

COMING EVENTS

Postpone Social—The concert and social which Royal Review No. 18 had planned for tonight is postponed till a future date, on account of several of the members being sick.

Closing Social—The Craigflower Parent-Teachers' Association is closing its season on Friday, May 18, at Craigflower School. A good programme will be given and an invitation is extended to all.

Tea On Saturday—The senior group of the C. G. I. T. of the First Baptist Church will serve tea at the home of Mrs. R. T. Elliott, Summit Avenue, from three to six on Saturday, May 12. There will be a musical programme during the afternoon.

Guild of Health—The Bible class for praise, prayer, testimony and the study of divine healing, in connection with the work of the Guild of Health in Christ Jesus Our Lord, will be held at the Cathedral precincts this afternoon at 3 o'clock. All interested will be welcome.

Abolishes Grand Jury

ATTORNEY-GENERAL R. W. CRAIG

The Manitoba Legislature has voted to abolish the grand jury in that province, thereby saving the province about $80,000 annually. The resolution was introduced by Attorney-General R. W. Craig.

BRITAIN AVARICIOUS SAYS MOSCOW PAPER

Oil and Fishing Rights Behind Note to Soviet Government, Editorial on Relations Claims

MOSCOW, May 10.—While the British note to the Soviet Government has not been printed here as yet, the newspaper Isvestia, in an editorial leader on Russo-British relations says the British action has long been prepared and that Britain considers Russia is now very weak and thus desires to seize her opportunity. No one, the newspaper says, can be naive as to think that Great Britain wants to start a quarrel "over three clergymen and some trawlers."

The real issues are oil, fishing rights and the situation in the East, it continues, "but we think her calculations are written on water. Even when the Soviet Government was much weaker than now it did not yield to the demands of its enemies; even more so, it will not now."

REPORTS TURN TIDE OF SETTLERS AWAY

Immigrants in Britain Afraid Welcome Will Be Lacking in Canada, Bishop Says

WINNIPEG, May 10.—British settlers want to come to Canada but they are afraid they will not be welcomed by government authorities here, according to Bishop G. Exton Lloyd, of the diocese of Saskatchewan, who passed through here today on his way home from Great Britain. He lectured 147 times while overseas, he stated, and impressed upon intending settlers that they would receive a warm welcome.

Reports that new settlers are not desired in Canada are turning the current south to Australia, and every ship to the Antipodes carries immigrants, Bishop Lloyd declared.

The Australian Government, backed by shipping companies, is straining every nerve to turn the tide south, he said.

British Columbia Leads Dominion in Business Recovery

VANCOUVER, B.C., May 10.—Business in British Columbia is picking up more rapidly than in any other section of the Dominion, is the opinion of Col. A. E. Gooderham, Director of the Bank of Toronto and a well known Eastern Canadian capitalist, who is in Vancouver.

Although the rest of the country may be slightly behind this Province in a return to normal conditions, Col. Gooderham states that business is getting better in every section.

FLEE BEFORE EARTHQUAKE

ROME, May 10.—The town of Sebenico, Dalmatia, has been visited by a succession of violent earth shocks the last week, says a telegram from Zara. The inhabitants are said to be leaving and many houses have been levelled to the ground.

Our Portrait is of Mr. E. F. WHEELER, of 22, Regent Street, Balby, Doncaster, England, who writes:—

"About two years ago I had a nasty wound break out in my big toe. I had it attended to for about three months, but during that time it had spread to all the toes, with the result that I had to undergo an operation, but with no avail. Then, after another operation, as it did not get any better, I thought I would give your 'Clarke's Blood Mixture' a trial. After taking the first three bottles I could walk better, and now after having nine bottles the wound has quite healed, and I am pleased to say I have not seen any sign of it breaking out since."

Sufferers from Bad Legs, Abscesses, Ulcers, Glandular Swellings, Piles, Eczema, Boils, Pimples, Eruptions, Rheumatism, Gout, should realise that lotions and ointments can but give temporary relief—to be sure of complete and lasting benefit, the blood must be thoroughly cleansed of the impure waste matter, the true cause of such troubles. Clarke's Blood Mixture quickly attacks, overcomes, and expels the impurities, that is why so many remarkable recoveries stand to its credit. Pleasant to take, and free from injurious ingredients.

Of all Dealers—see that you get

Clarke's Blood Mixture

"Everybody's Blood Purifier."

The test of the steep down grade

CONSIDER the terriffic strain put upon the tire carcass when the brakes grip the wheels and the entire weight of the car, plus its speed, is held by sheer force of friction of the rubber against the road surface.

The absolute dependability of Dominion Tires under such a strain has been established beyond any doubt by thousands of Canadian car owners from Halifax to Victoria. Dominion Tires are not an experiment, but a thoroughly tried and proven product.

When you equip your car with Dominion Tires you have this assurance of dependability under any strain—it is an extra value which adds nothing to the price.

Dominion Royal Cords —with the white strip

Dominion Nobby Tread —the fabric tire

Dominion Tires

Built for Canadian roads

A Word of Caution!

When buying Maple Buds, say "I want Cowan's Maple Buds"

—and further, when you are handed the package, slip a few Maple Buds out and see that they are stamped with the name "COWAN".

This warning is necessary because some dealers are foisting imitations of Maple Buds upon the public. Genuine Maple Buds cost dealers more than do the imitations. Get the best!

If They're not COWAN'S They're Not MAPLE BUDS

Hand the dealer back his substitutes

COWAN

G 141

Wheelbarrows Wire Fencing

Couplings Mowers

"Freegard's" Paint and Varnish Remover

—will remove old paint or varnish from coaches, automobiles, houses, furniture, or any wood or iron surface, in one-tenth the time of any other known method, leaving the surface perfectly clean and ready for the new paint, which may be applied at once.

It is clean to use
It is non-inflammable
It is non-explosive

A boon to yachtsmen for removing paint from hulls. Just apply the preparation with a small mop, leave for twenty minutes and then swab off with salt water. Be convinced—try it.

Hickman Tye Hardware Co., Ltd.

Store Phone 59 554-556 Yates Street Office Phone 2043

Sprinklers Nozzles

Rakes Hoes

At the Playhouses

COLUMBIA THEATRE A parched brown plain rolling off to a deep blue line against a turquoise sky and in the foreground is a group of zebras drinking from a pool that is gold in the afternoon sun—perfect little creatures, elegantly striped in black and white, smooth and glossy as if they had been curried, quick and graceful in movement as an Arab mare. A herd of giraffe are feeding among the gray-green, thorny mimosas—animals eighteen feet tall, their orange-tawny hides covered with an irregular network of black lines. Ugly rhinos snorting like great angry pigs in the night just outside the hut of stones and thorn-bush. These are all seen in Mr. and Mrs. Martin Johnson's picture of "Trailing African Wild Animals," showing at the Columbia Theatre for the balance of the week. Face to face the spectator stands with a great African elephant whose tusks are longer than a man is tall and whose ears are big enough for the sides of a pup-tent. Day and night, there is a constant procession of animals, from jack-rabbits to fierce black buffaloes. Everywhere the spectator looks he sees them. To ride in the railway train is like visiting a zoological garden. Everyone should see this wonderful picture which is brimful of interesting scenes.

DOMINION THEATRE John Russell, author of "Where the Pavement Ends," latest Rex Ingram production for Metro, now at the Dominion Theatre, was with Rex Ingram since the first turn of the camera crank and has several interesting things to report. "There is probably no greater satisfaction," he says, "than that of an author who sees the creatures of his brain grow before his very eyes and become alive. It is the experience I have had during the two months spent with Rex Ingram in Florida. Mr. Ingram has revealed to me some of the uncanny skill with which he brings his stories to the screen, has visualized as I thought no other man could, the characters of my story. He has invited my advice, has threshed out problems with me, has striven to catch the fundamentals of character and color in a South Sea tale. And he has done it—beyond any hopes of mine. "It has been a tremendous satisfaction for me to work with a man of Rex Ingram's ability and preeminence. He is touched with genius; there is no question in my mind of that."

CAPITOL THEATRE The ranch at Universal City, California, used in the making of Universal pictures, together with leased acreage in the San Fernando valley, was tunneled and bored for shafts and underground passages totalling six miles in length for the Hobart Henley Universal-Jewel production, "The Flame of Life," which is showing at the Capitol Theatre this week. Priscilla Dean, the star, and Robert Ellis, Wallace Beery, Beatrice Burnham, Fred Kohler, Grace Degarro, Frankie Lee, Richard Daniels and Nancy Caswell were compelled for months to wear coal-smeared faces and dirty clothes as people of a North England village. Kathryn McGuire has an important role. A thrill of genuine power is promised in scenes of a great mine catastrophe in which hundreds of lives were lost. Miss Dean impersonates a girl of the mines to whom a newspaper was Greek, but whose nobleness of character won her the love of the higher caste from whom her friends were so distinctly separated.

PLAYHOUSE THEATRE "David Garrick," as presented by the Compton Comedy Company, at the Playhouse is giving the best satisfaction to the large audiences who have already witnessed it. The charming old play with its beautiful costumes and handsome mounting, together with the all-round excellence of cast, is proving one of the greatest attractions yet seen at the Playhouse. All who love an atmosphere of culture and charm should not miss seeing this delightful production. In conformity with the policy, already announced, of producing the best work from the pens of the best authors, Mr. Compton is putting on "The Importance of Being Earnest," for the coming week's attraction. This is a play considered by many to be the wittiest piece of stagecraft since Shridan wrote "The School for Scandal." By witnessing this piece, Victoria theatregoers are assured of a delightful evening's entertainment.

AMUSEMENTS

The Screen

Capitol — "The Flame of Life," starring Priscilla Dean.

Columbia—Mr. and Mrs. Martin Johnson's "Trailing African Wild Animals."

Dominion—Alice Terry and Ramon Navarro, in "Where the Pavement Ends."

Royal—Katherine MacDonald in "White Shoulders."

The Stage

Playhouse—"David Garrick."

DOMINION
TODAY
The Rex Ingram Production of
"Where the Pavement Ends"
Starring Ramon Navarro and Alice Terry
The one great photodrama of the South Seas with soft fascination, their venomous dangers and romance.
USUAL PRICES

PLAYHOUSE
TODAY
COMPTON COMEDY COMPANY
IN
David Garrick
Prices ..... 30¢, 55¢, 85¢
Saturday Matinee ..... 30¢, 55¢
Matinee — Children, Only Balcony ..... 20¢
Curtain 8:15 and 2:30
Phone 3801
NEXT WEEK
"THE IMPORTANCE OF BEING EARNEST"

DOMINION
ALL NEXT WEEK
Harold Lloyd
—IN—
Safety Last
Watch this Fuse of Joy! You're going to explode with safety laughs, when you see—
"Safety Last"

Capitol Entertainment
PRISCILLA DEAN
—IN—
"The Flame of Life"
SPECIAL MUSIC
Hear the New Capitol Orchestra Every Evening—Capitol Organ

ROYAL
TODAY

Taken From the Great Saturday Evening Post Serial by George Kibbe Turner
Extra Attractions
MISS ANNIE HOLT
The Singing Violinist
COMEDY WEEKLY

At Last! Something New
Mr. and Mrs. Martin Johnson, showing their personal thrilling adventures
"Trailing Wild Animals in Africa"
Today and Saturday Only
A show worth $2.00 Our prices remain the same.
COLUMBIA
Matinee ..... 15¢
Night ..... 20¢
Children, 5¢, and 10¢

Try to forget this Picture—

—or a song that once heard echoes through the days—and dreams; or a mystic perfume that has held you in enchantment;
or words of Love that have been whispered on a June night of delicious madness.
Try to Forget Them!
Try to forget this picture! This symphony of life played in lights and shadows, this rhapsody of the city streets that comes again long after you have left the theatre and the lights have dimmed and lures you back with its magic.
Edwin Carewe presents
Mighty Lak' a Rose
A First National Picture
ROYAL
ALL NEXT WEEK

STUNNING GOWNS WORN BY STAR IN NEW ROYAL PICTURE

The costumes worn by Dorothy Mackaill in the Edwin Carewe First National release, "Mighty Lak' a Rose," which will be shown at the Royal Victoria Theatre all next week, afford striking contrast. From the poorest and shabbiest of little dresses to the most exquisite gowns is the order. In the first scenes of the picture she appears garbed as a little orphan girl in the dun-colored frocks of a nondescript character and skimpy as to material. These frocks were carefully planned and made by Dorothy and her mother, thus giving a home-made appearance that could not be found in the cheapest ready-made dresses.

Gorgeous apple green charmeuse worn by Dorothy later in the picture, reveals the real beauty of the actress. Elaborately filigreed with silver and crystal and caught over the right shoulder with a wreath of delicately hued silk flowers, it is a tribute to the dressmaking art. It is of the regal type of gown most popular during the days of Queen Elizabeth, yet in the execution of detail it strikes a strictly modern note. With this gown Dorothy wears silver evening slippers. The green material matches the artist's eyes and enhances their depth. With her hair worn high and a $30,000 evening cape of chinchilla, Dorothy is as entrancing to the eye as a gorgeous butterfly just emerged from a drab cocoon.

SAFETY LAST WITH HAROLD LLOYD TELLS FETCHING LOVE STORY

Come and meet the Happy Couple of Filmdom—Mr. and Mrs. Harold Lloyd. Yes, they are no other than the spectacled comedian, Harold, and his pretty little leading lady, Mildred Davis.

Harold and Mildred are coming to the Dominion Theatre next week in the seven-reel Pathe comedy, "Safety Last," and the big event in their lives took place shortly after the completion of the production.

This delightful romance of the silver sheet began about three years ago when Mildred joined the Hal Roach forces and made her first appearance with Harold in the two-reel comedy, "From Hand to Mouth." A warm friendship sprang up between the young people, resulting in merry wedding bells. And "Safety Last," by the way, is the last picture in which Harold and Mildred will be seen together, for Mrs. Harold Lloyd is to star in her own right in feature pictures.

It is a fitting thing that "Safety Last" tells one of the most charming love stories ever presented in a picture. As the Boy, head over heels in love, Harold gets into the most trying difficulties. In fact, Lloyd climbs the side of a twelve-story building, and runs into more hair-raising situations than anyone could imagine. But his reward is winning the love of his screen sweetheart, The Girl, and, incidentally, Mrs. Harold Lloyd. Come and wish them loads of happiness!

SPELLBINDERS ARE AT ROTARY LUNCH

The Spellbinders' Club, a new organization within the Rotary Club, entertained Rotarians at their weekly luncheon yesterday in the Chamber of Commerce auditorium.

The Spellbinders were introduced by Mr. P. C. Aben. The speakers included Brigadier-General R. P. Clark, Harry Boorman, T. P. McConnell, W. N. Kelly, A. V. Clark, P. B. Schmeelk and Frank J. Sehl.

Mrs. Jesse Longfield sang the Recessional, accompanied by Mr. Longfield.

President P. B. Scurrah announced with regret the approaching departure of Mr. Ernest J. Down, for many years an active Rotarian. He is leaving for Portland, Ore.

MORE IMMIGRANTS ON WAY TO WEST CANADA

WINNIPEG, May 10.—Eight hundred immigrants from Great Britain and European points arrived in Winnipeg yesterday. A few will locate in Manitoba, but most of them were booked for points further West. Quite a few Imperial ex-service men, and a party of 24 Swiss, were included in the list, while 20 teen-age boys were brought in by the Salvation Army to be placed with Manitoba farmers.

The mulch process of planting pineapple is increasing the Hawaiian crop by about 25 per cent.

"WHITE SHOULDERS" IS FULL OF THRILLS

Capacity House Attends Initial Showing of Production—Music Lovers' Night Programme Excellent

"White Shoulders," Katherine MacDonald's new picture, was given its initial showing at the Royal Victoria Theatre last evening before a capacity house.

The picture was excellent; also the exceptional Music Lovers' Night programme rendered by the Royal 30-piece orchestra under the direction of Mr. A. Prescott. The special numbers played by the orchestra were "In a Persian Market" (Kettleby); "Lady in Ermine" (Romberg); "Just One Night" (Geiger); "Prairie Sketches" (Cadman), and several popular numbers. As a special musical attraction, Miss Annie Holt, popular singing violinist, rendered several solos, which were much applauded by the audience. Miss Holt will appear for the balance of the week, in addition to the regular programme.

"On trial for his life" is a phrase that carries with it a grim chill. Yet men have been placed on trial for their lives for deeds of violence committed because of the demands of their code of honor.

This is the situation in which Robert Lee Pitman is placed in "White Shoulders," with the lovely Katherine MacDonald as star.

This episode is one of the most gripping in this production, full of thrills and unexpected twists, not the least surprising of which is the verdict reached by the jury at this trial.

Next to the brother, the chief strain falls upon Virginia Pitman, played by Miss MacDonald. Her portrayal of the sister racked by the most vital emotions reaches sincere heights of histrionism.

This episode is exceptionally well staged, the big courtroom with its grave proceeding seems to be a reality. From this time the story of "White Shoulders" rises to even greater heights.

PARADE ENTRIES DESIRED AT ONCE

Committee Anxious to Secure Information, Although Registration Possible Up to May 23

Floats, decorated cars and marching groups which are to be entered in the big Maytime Frolic parade must be registered by mail with the chairman of the parade committee, Mr. E. G. Morley, 38 Arcade Building, not later than noon on Wednesday, May 23. The committee is desirous of knowing as soon as possible of all entries.

The parade will start from the corner of Douglas Street and Queen's Avenue, proceeding down Douglas to Pandora, to Blanshard, to Yates, to Government, to Belleville, to Menzies, to Superior, to Douglas, and thence to Beacon Hill Park. Juding of the various exhibits will take place en route and will conclude at the park. Exhibitors will be required to report to the parade committee at 9:45 o'clock, daylight saving time, at the point of formation, corner of Hillside and Douglas.

Parking of cars will not be allowed on the streets along which the parade will pass.

No vehicle of any kind can enter the parade unless it is clean and decorated.

Special prizes will be given for the decorated queen car. Second, third and fourth prizes in any division will only be awarded if, in the opinion of the parade committee, the number and quality of the entries are sufficiently high to warrant them. The prize list for the parade, with the queens, who will head the various divisions, was announced yesterday by the committee as follows:

Division I

Queen of the Maytime Frolic.
Floral and decorated cars.
1st prize, $100.
2nd prize, $75.
3rd prize, $50.
4th prize, $25.

Division II

Queen of Democracy.
Civic, rural and public utilities floats.
1st prize, $80.
2nd prize, $40.
3rd prize, $20.

Division III

Queen of Commerce.
Commercial floats.
1st prize, $80.
2nd prize, $40.
3rd prize, $20.

Division IV

Queen of Utility.
Decorated bicycles.
Best costumed boy on decorated bicycle, 1st, 2nd and 3rd prizes.
Best costumed girl on decorated bicycle, 1st, 2nd and 3rd prizes.
Best comic boy or girl.

Division V

Queen of Industry.
Manufacturing and wholesale floats.
1st prize, $80.
2nd prize, $40.
3rd prize, $20.

Division VI

Historical floats.
1st prize, $80.
2nd prize, $40.
3rd prize, $20.

Division VII

Best comic individual, walking or on a bicycle.
1st prize, $20.
2nd prize, $15.
3rd prize, $10.

Division VIII

Athletic organizations.
Best float representing athletic club or society.
1st prize, silver cup, $50.
2nd prize, silver cup, $25.

Division IX

National section, including U.S.A. floats.
Best floats representing nationalities.
1st prize, $80.
2nd prize, $40.
3rd prize, $20.

Division X

Queen of Army and Navy.
Novelty selection.
1st prize, $80.
2nd prize, $40.
3rd prize, $20.

Division XI

Comic bands, 8 pieces or more.
1st prize, $80.
2nd prize, $40.
3rd prize, $20.

Division XII

Queen of Clubs.
Best float representing any fraternal, benevolent or social organizations.
1st prize, $80.
2nd prize, $40.
3rd prize, $20.

The parade committee will hold its final meeting on Monday evening, at eight o'clock, in the Maytime Frolic rooms, Arcade Building, and an urgent appeal to all members of the committee to be present has been issued by the chairman, who states that matters of vital importance will be discussed and final arrangements for the parade will be made.

SIX-YEAR-OLD HAD BRONCHITIS EVERY WINTER

Bronchitis generally begins with chills, followed by fever and a harsh, dry, hacking cough. There is a raising of phlegm, which at first is of a light color, but, as the trouble progresses it becomes of a yellowish or greenish color and is sometimes streaked with blood.

All those who are troubled with bronchitis will find in Dr. Wood's Pine Syrup a remedy that will stimulate the bronchial organs, subdue the inflammation, soothe the irritated parts, and loosen the phlegm.

Mrs. Oliver C. LePage, South Rustico, P.E.I., writes: "My little six-year-old girl had very bad attacks of bronchitis every Winter. In the evening and during the night, she would have fever and choke up, and had a wheezing in her chest. We tried several cough medicines, but they never seemed to do her any good. A neighbor advised us to try Dr. Wood's Norway Pine Syrup, which we did, and after she had taken two bottles she got perfectly well."

Price 35c and 60c a bottle, put up only by The T. Milburn Co., Limited, Toronto, Ont. (Advt.)

PRETTY GIRLS ARE CAUSE OF CHANGE

Male Students at High School Cannot Work in Their Presence, so Co-education Is Abolished

Co-education, which has prevailed at the Victoria High School since the earliest days of the city, has been pronounced a failure, and will be abolished.

Trustee Henry O. Litchfield warned the School Board several months ago. Pretty girls, with their fascinating ways, were too much of a distraction for young men who were expected to give all their attention to study, represented in effect Mr. Litchfield's views at that time. He pointed out that even the most diligent and studious of young men could not resist an occasional glance at the bobbed-haired beauties which are present in every high school classroom these days. Such a practice, natural and pardonable though it might be, was not beneficial to the student, he pointed out.

Although other members of the board agreed with Mr. Litchfield, nothing definite was done. At the last meeting of the board, however, Municipal Inspector George H. Deane described a plan for abolishing co-education and substituting a number of separate classes at the High School, and yesterday morning it was announced that the plan had been adopted.

There will be thirteen classes at the school composed entirely of girls, and twelve classes devoted entirely to boys. In addition, there will be four mixed classes of older students, where the young men have passed the stage when the presence of young ladies causes their hearts to flutter and their studying capacity to hesitate.

OTTAWA, May 10.—The average cost of the weekly budget for a family of five in Canadian cities was $10.44 at the beginning of April, as against $10.79 at the beginning of March. The budget covers 29 staple foods at average prices in sixty cities. The same foods in April a year ago cost $10.28, as against $7.41 in April, 1914, and $16.92 in June, 1920.

WOVEN IN CURVE
Finest materials, *woven in a curve* that carries comfort into sturdy fabric—apparent in every detail of style, fit and durability. At the better stores 50c.
The All Year 'round and ONLY ONE-PIECE; SEAMLESS and STARCHLESS
VAN HEUSEN
PATENTED
the World's Smartest **COLLAR**
Will not wrinkle—wears longer washes at home—saves your ties
The Canadian Converters Co. Ltd. Montreal — Makers
12

NANAIMO STAGE
COMMENCING MAY 20
We Will Operate Two Large Motor Stages Between
VICTORIA AND NANAIMO
LEAVING VICTORIA AT 8:45 A.M. and 2 P.M. Daily
LEAVING NANAIMO AT 8:45 A.M. and 2 P.M. Daily
FARE
$5.50 Return **$2.75** Single
Special Rates for Large Parties on Application
Saturdays and Sundays Excursion Rates **$4.00** Return
For Reservations Apply
CAMERON & CALWELL
906 Government Street
Phones 693 and 185

Excursion
SUNDAY, MAY 13
Nanaimo and Return
By Tallyho
$4.00
Leaving Victoria 9:30 a.m. from 756 Yates Street, opposite Dominion Hotel, arriving back at Victoria 8 p.m.
Make your reservation at office of
CIRCLE TOURS
756 Yates Street Phone 2107

TO AROUSE INTEREST IN LOCAL PRODUCTS

Industrial Commissioner and Women's Representatives to Speak at Chamber of Commerce

Plans for the big meeting to be held at the Chamber of Commerce auditorium next Friday evening in the interests of increasing consumption of locally manufactured goods were advanced yesterday afternoon at a meeting of a special sub-committee of the Industrial Group and representatives of a score of Victoria women's organizations.

Mr. J. A. Griffiths presided at the meeting, and a large number of suggestions were put forward regarding means for making the proposed demonstration effective. Manufacturers are arranging for comprehensive exhibits of their products, to be displayed in the Chamber of Commerce auditorium at the time of the meeting so that those attending may have an opportunity of studying the variety and quality of Victoria's manufactured goods.

Mayor Hayward will be chairman of the meeting, and the principal speaker will be Major D. B. Martyn, Provincial Commissioner of Industries. Mr. John L. Beckwith, one of the prominent manufacturers represented in the Chamber of Commerce, will also speak, and five-minute addresses will be given by the following ladies: Mrs. J. C. F. Hyndman, president of the Women's Canadian Club; Mrs. Schofield, president of the Local Council of Women; Mrs. Laurie, of Keating, president of the District Women's Institutes; Mrs. Booth, president of the Esquimalt Women's Institute; Mrs. J. L. Beckwith, Miss Crease, honorary president of the Local Council of Women; Mrs. H. E. Young, president of the University Women's Club; Mrs. C. A. Spofford, president of the W. C. T. U., and Mrs. Belson, president of the Municipal Chapter, I.O.D.E.

Discussion will be devoted to many questions of importance to Victoria industrially. Judging from the trend of the discussion yesterday, the women speakers will be able to point out certain shortcomings on the part of the manufacturers, and it is expected that representatives of the industrial concerns will be able to explain the points brought up. The whole idea of the meeting is to awaken greater interest on the part of local consumers, particularly the Victoria housewife, in the manufactured products of Victoria industry, so that manufacturers operating here may be certain of a strong demand at home for their output.

ASK WAGE INCREASE

NEW YORK, May 10.—Demands for a 20 per cent wage increase have been received by a number of Eastern railways, including the New York Central, Baltimore & Ohio, and Pittsburg & Lake Erie, from the railroad shopmen's unions affiliated with the American Federation of Labor. The increases, if granted, would amount to $50,000,000 annually, it was estimated.

APEX
10-Inch Double Sided Phonograph Records
75c
The Latest
Fox Trot Record Hit
From "Wildflower"
Bambalina
The fame of this overnight fox trot sensation, like widening wave-rings, has spread in every direction. The Apex Record of this sparkling fox trot as played by Clantz and his Orchestra is truly wonderful.
La Mome Tango
(The Tango Kid)
On the reverse side of Record 8029 is "Bambalina's" buddy.
APEX RECORDS
THE COMPO COMPANY, LIMITED
Cline, Wellwood, Ltd., Vancouver, B.C.

HEAR THEM AT
HALL'S DRUG STORE
Local Agents for Apex Records and Phonographs
1304 Douglas Street Phone 261

TESTIFIES SMITH FIRED FATAL SHOT AT CLERK

(Continued from Page 1)

stage of the proceedings he was asked by the Court if he knew he was under indictment for murder and robbery, and he answered that he knew it.

He displayed no particular emotion of any sort yesterday, and the accused, Ronald Smith, seated in the prisoner's docket facing him, seemed to show no more than a casual interest in the words that were weaving about him responsibility for a terrible crime. Burton is a lad about ordinary size for his age—dark complexion, black hair and eyes. His skin is sallow.

Story of Murder

"I met Smith on the evening of February 28, at 8 o'clock at the Public Library," he began. "We met Kenneth McKay and the three of us went to a theatre on Government Street. We left there about 10 o'clock, Smith and I left; McKay stayed at the show. Smith and I then went to the Western Union Telegraph office in the Union Bank building, and Smith borrowed a bike from Austin Graham. I had a bike of my own. We then rode to a store on Johnson Street with the intention of getting two revolvers in one of he windows——"

Objection was entered by Mr. H. W. Davey, counsel for accused, on the ground that what was done in connection with intended robberies on the night of the crime was not relevant. This objection was over-ruled.

"——There was a car outside the store and we did not carry out our plan," continued Burton. "From there we cycled to Oak Bay junction, where we planned to break into a store. A dog barked when we went to the rear and we left. It was while we were at the junction that Smith suggested a hold-up instead of breaking into and robbing a store. We got on our bikes and rode to Foul Bay Road. Two people came along the street. We rode on ahead of them and turned down a street one block to a church on a corner. In a vacant lot near the church I took off my overcoat and laid it on my bike. Smith asked me for some .38 calibre revolver cartridges. I said I would not give them to him unless he promised not to shoot anybody. He promised, and I handed them over. He put them into the chamber of his gun, a .38 calibre Smith & Wesson revolver. The cartridges would not fit properly because the lead was too long, but I had scraped them down so that they would fit. I then put on my coat."

At this point an army great-coat, entered by the prosecution as an exhibit, was shown witness. He recognized it as his own and the one he had worn on the night of February 28.

Were Noticed By Pair

"By that time," he continued, "the two people we had been watching had passed and had turned into the sidewalk leading to their house. We got on our bikes again and wheeled out to Oak Bay Avenue, and coming down the avenue we saw a man and a woman drive up to a garage, put their car in and then walk up the avenue. They turned into Chamberlain Street, a street about one and a half blocks up the avenue from the garage. We rode passed them and turned into Chamberlain Street until we reached about the middle of the block. We stopped there and laid down our bikes. I lit a cigarette. The man and woman passed us and went into the house. The woman looked back at us then said something to the man and he looked back too.

"After that we again returned to Oak Bay Avenue. This was about 11:15 o'clock. We rode to Bank Street. We rode past him, but turned around again and came back to Oak Bay Avenue. Just as we were approaching the corner a street car stopped, and we saw a man, Lorenz, get off. We rode ahead of him on Redfern Street and stopped near a garage. We waited until he had passed us, then we pulled up our masks and caught up to him.

"Smith pulled his gun and told him to put up his hands. Lorenz said: 'Put down your guns; don't be fools.' Smith replied: 'We are hungry and need the money.'

"Lorenz had replied that he could not give them money when he had none. Smith had then told him to leave. 'I'll give you ten to beat it,' he had said.

Lorenz Returned

"Lorenz had run about fifteen paces, then he stopped and returned to them. He pulled out a purse and gave it to me. There was twenty-five cents in it. As he handed it to me he stepped up and attempted to pull down my mask, but I stepped back. Then he went after Smith. Smith backed up and nearly fell over one of the bicycles.

"I picked up my bike and started down the street. I had traveled about sixty feet when I looked back to see if Smith was coming. Just as I looked I saw Smith fire. Lorenz dropped, and I heard him say, 'Help, help.' In a gasping voice. I saw him put up his hands to his breast. Then Smith rode up and we left.

"We went out to Oak Bay Avenue and up the avenue to a baker's store on a corner. There was a man standing there, so we did not stop. Smith said to me, 'Are you cool?'

"'I'm cool,' I replied. 'If I had a revolver I'd shoot you.' I told him then that I did not want to see him again. He laughed."

Witness and accused had traded caps earlier in the evening, so that their identity would be confined, Burton said, in reply to a question by the Crown Prosecutor. Smith, he volunteered, had left his overcoat at the Girls' Central School before they had arrived at Oak Bay Junction.

"Where were you the night before the shooting?" asked Mr. Hall.

"At the Western Union telegraph office."

"Where did Smith get his gun?"

"At MacMillen's secondhand store on Store Street. He got it the night before the shooting. I was with him."

"Did you know he had it with him on the evening of the 28th?" was the next question.

"Yes, he showed it to me when we arrived at Oak Bay Junction, and he suggested that we hold somebody up. When I met him at the Public Library at 8 o'clock I asked him if he had his gun with him, and he said no. I said then, 'That's good.' I told him that I had mine with me. I kept my gun in one of the pockets of the great coat at home. It was raining that night, and I put the coat on to go out and forgot about the gun in the pocket until I got outside."

Had Discussed Holdups

Cross-examined by Mr. Davey, counsel for accused, witness said that he and Smith had discussed holdups before February 28.

"Why did you ask Smith that night if he had his gun with him?"

"Because I had mine and he had had his in his pocket that afternoon."

"Why did you say: 'That's good,' when Smith said he did not have it?"

"Because then we could not hold up anybody."

Questioned relative to the shooting, witness repeated that he had got on his bike and had ridden sixty or seventy-five feet down the street when Smith fired. He was looking back over his shoulder to see if Smith was following him when he saw him shoot, he said.

"How big a man was Lorenz?" asked Mr. Justice Macdonald.

"About the same size as Smith," the witness returned.

"Did he have anything in his hand when he went after Smith?"

"No. The only thing I saw him holding was the purse he gave to me."

In further cross-examination by Mr. Davey, witness stated that when he went home that night he was nervous. When he was charged by the police with the murder and had told his story, he had said to Deputy-Chief O'Leary that he was glad it was over with, because he now had it off his chest. "I couldn't get over the way Lorenz had given me twenty-five cents after he had said he had no money. He said it was all he had, and I didn't like to take it."

"That didn't trouble you afterwards," suggested Mr. Davey.

"No, because I gave the twenty-five cents to Smith."

Counsel for defence inquired why witness had made a statement to the police. "Were you induced to make it because you could not get the face of Lorenz out of your mind?" he asked.

Witness said no. He could not see the face of the man who had been killed because of darkness.

"As a matter of fact," he confessed, "I made the statement because I was caught."

"You are now serving a term at the Industrial school for robberies committed by you?" asked Mr. Davey.

"Yes," was the reply.

"Do you know that you are indicted for murder as well as accused?" asked the Court.

"Yes," answered witness.

"You spoke about wearing masks. What were they like?" inquired the Court.

Witness replied that they were handkerchiefs. They tied them around the lower part of their faces.

Attorney-General's Promise

In answer to a query put by Mr. Davey as to whether the witness had received any promises relative to his giving evidence against accused Smith, Burton replied that the Attorney-General had promised that the charge of murder against him would be reduced to one of robbery if he would give state's evidence. He had given the evidence to Deputy-Chief O'Leary and Mr. C. L. Harrison at the Victoria police station. He had later made a statement to Mr. Hall, crown prosecutor, Mr. Aikman and stenographer.

To His Lordship witness admitted that he had already given a statement to Deputy Police Chief O'Leary before any promise was made to him by the Attorney-General.

"It was substantially the same as to its main facts as the one you gave to Mr. Hall?"

"Yes," answered witness.

Many other witnesses for the Crown were called in the witness box to give evidence of seeing the two boys, accused and his companion Burton, riding on bicycles or standing on roadways in the vicinity of where the Lorenz killing took place on the night of February 28, and within a short time of the murder.

Doctor George Fowler testified that he lived on Chamberlain Street, and on the night of the murder he and his wife, after putting their car in a garage on Oak Bay Avenue, walked the short distance to their home. They had passed two men or boys standing beside two bicycles along the roadway. When they had progressed a short distance past them his wife looked back and told him that the two men were following them. He looked back and saw that they were about twelve feet from them. Just at that point, however, they turned into the sidewalk leading to their house and the two followers stopped.

Mr. Thompson testified to seeing two men, each with a bicycle, in the vicinity of Redfern Street on the night in question, about 11:30 o'clock. He had driven to Doctor Fowler's house at that time to call for his mother.

Looked Into Car

While the car was outside he saw two men approach it. One man looked into it and then both went away in the direction of Oak Bay Avenue. They appeared to have come from the yard of the residence next door to Doctor Fowler's house. He had heard the report of a firearm at some time between 11:30 and 12 o'clock.

Sergeant Blackstock, of the city police department, testified to answering a telephone call to come at once to Redfern Street because a man had been shot. He had found Lorenz lying in the road. His pulse was still beating and he had rushed him to the hospital.

Doctor Moore, who performed a post-mortem examination on the remains of the murdered man, stated that death had been caused by a gunshot wound and that death must have occurred a few minutes after receipt of such wound.

Mr. Muckle, near whose house the murder occurred, testified to having heard voices raised in argument or discussion sometime after 11 o'clock on the night of February 28, coming apparently from out in the road near his house.

Heard Cry for Help

The discussion lasted less than a minute, he thought; then there came a pause and a shot. The words: "Help, help, help," came to him. He was in bed at the time. He got up, partially dressed, and ran out into the street. He discovered a man lying unconscious in the roadway. His wife telephoned for the police. Hardly a minute elapsed, he said, from the time he discovered the man to the time the telephone call was sent in to police headquarters.

Mr. Beaumont stated that he was walking along Oak Bay Avenue on the night of the murder about 11:20 o'clock. He saw two men with bicycles standing on Oak Bay Avenue not far from where the murder later occurred. His attention was attracted to them because one was wearing an army greatcoat. They mounted their machines and rode away. They glanced back at him over their shoulders.

Worked With Accused

Mr. McGinley, who during February and March was working on the steamship Princess Alice, said that he knew accused. Accused had worked on the steamer during part of the time he was there. About two weeks after the shooting of Lorenz, accused had told him that he had killed the deceased. Witness had not at the time believed him.

Mr. McMillen said he was the proprietor of a secondhand store on Government Street. On the night of February 27 one of the front windows of his store had been broken and one .38 calibre Smith and Wesson revolver, two watches and two pocket knives had been stolen. He thought the .38 calibre revolver that was recovered from a hiding place indicated by Burton and which, it is alleged, was used by accused, was similar to the one he had had taken from his window.

Mr. French, last February an employe of a local hardware store, stated that he had sold Burton .45 calibre revolver cartridges. Burton had later returned them and said he wanted .38 calibre. He had given him a box of .38 calibre Winchester revolver cartridges.

Austin Graham, a messenger boy in the employ of the Western Union Telegraph office, Union Bank Building, said he had known Smith for about a year. He saw Smith about 10 o'clock on the night of February 28. Smith had asked him for the loan of his bicycle and after some discussion he had complied. Smith had ridden away. Sometime between a quarter to twelve and ten minutes to twelve o'clock that night accused had returned it to him.

Told of Murder

"He told me to say nothing about lending him the bike, because he had killed a man," witness added. "I saw him the next day in Trounce Alley. He again told me to keep quiet. He was reading the newspaper accounts of the Lorenz murder when I saw him. I saw him a few days later. He said he had been "up" about some robberies and that the police had been asking him about the murder."

Jack Barr, a lad about fourteen years of age, a messenger at the Western Union office, said he had known Smith for three years, and Burton for about five months.

He saw Burton the day following the Lorenz murder. Burton handed him twenty-five cents and told him to give it to Smith. He saw Smith that afternoon, he said, and had given him the money.

Smith had asked him what it was for.

He had replied that he didn't know.

Smith had returned: "I guess it is for cigarettes. Did Burton say what kind he wanted?"

Witness had replied that he did not know.

Kenneth McKay, an inmate of the Boys' Industrial School, where he was sent for theft, said he had known accused two years and Herbert Burton six months. He had seen both of them on February 28. They had gone to a picture show together in the evening. Accused and Burton had left him at the show about 10 o'clock. He had gone home shortly afterwards.

He had seen Burton the next day, but he had not seen Smith until Thursday of the week following when Smith, Burton and himself, were arrested for committing robberies. He had had talks with them while in jail about the Lorenz murder and plans were discussed to cover up the trails of Smith and Burton. It was planned that the two guns should be thrown in the sea. It was also planned that he should swear that Burton had gone home with him from the theatre at 10 o'clock.

A .32 calibre revolver was exhibited to him and he identified it as the gun carried formerly by Burton.

On the night of February 28, Burton had been wearing an army coat.

Evidence as to the finding of the two revolvers, the purse Lorenz had given Burton, a quantity of revolver ammunition and a newspaper clipping about a robbery, under a sidewalk near Burton's home, was given by Detectives John McClelland, and Walter Colville.

At 5:45 o'clock court adjourned until 9:30 o'clock this morning.

Answering the Call of the Great Open Spaces

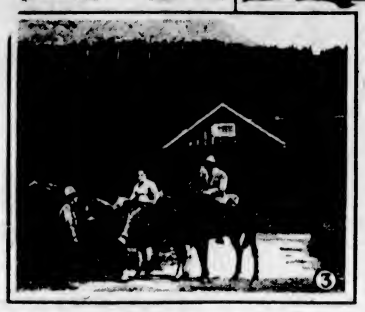

1. Ready to start. 2. Along the road to the foothills. 3. Main bungalow at Lake Wapta Camp, similar to those now being constructed by the Canadian Pacific in Western Ontario.

THERE is so much being said and written these days about the "call of the West" that even the most settled of men are beginning to sit up and wonder what it is all about. That there is a call is not denied, but just how the call is realized by the man in the North, East or South is not very easily explained. It may be that he feels the call as he reads in some books of the glories and wonders of the Canadian Pacific Rockies; stories of the open air fight against nature that the farmers face may stir his blood and raise the battling instinct; it may be that the desire for the freedom of the open spaces which can be found in the West as nowhere else, creeps into the soul which has been forced into a narrow compass by domestic and economic conditions that exist where he lives; it may be that he retains the ambitions of his boyhood days in respect of being a broncho buster; it may be one of many things that is responsible for the call, but a call there is.

And what does the man find who answers the call? There are the great open spaces where he can pit his strength against the elements; there are glories of mountain and lowland scenery upon which he may feast his eyes to the end of time. There, a man may live in quietude, alone, or in company with such good spirits as may be found "on the road," and if he desires to gallop the prairies, rope the steer and brand the calf, these things too he can do to his heart's content. Although for many it is the rainbow's end, the West is not only a dream land, it is a country where more hopes are realized than disappointed, and no pen or painted picture has yet done justice to it.

There is every facility for every kind of tourist traffic in the West. Camping sites everywhere, bungalow camps at Lake Wapta, Lake O'Hara, Yoho, Emerald Lake and Lake Windermere, and hotels with every convenience, and down in the foothills has recently sprung into being the Kananaskis "Duke ranch," where riding, roping, branding, hunting and kindred sports may be entered into, and one may enjoy the "pleasures of toil" and the homely cooking of the ranch-house. This is an entirely new departure in the way of tourist accommodation, but it bids fair to become a success. A visitor has the use of a horse the whole time he is there, and there is just enough of the rough edge left on things to add piquancy to the "adventure."

CANADIAN NAVY GAVE GOOD ENTERTAINMENT

Concert Party of H. M. C. S. Patrician Gave Excellent Programme at Comox Last Week

COMOX, May 9.—The open air entertainment given by the concert party of H.M.C.S. Patrician at the Elk Hotel (tennis court) last Saturday evening proved a great success. The court was gaily decorated and illuminated with flags and fairy lights from the ship. Lieut. Vinnicombe, as head of the minstrel troup, is to be congratulated on giving so fine a performance at such short notice.

The spectacular display of cutlass swinging and the solos and duets by Petty Officers Cave and Clark deserve special mention. The humorous sketch entitled "The Private Lunatic Asylum" caused much amusement. Mrs. W. Richardson acted as accompanist the whole evening, and everyone concerned was most grateful for her kindly help. Miss Pettee and Mrs. B. Harvey played for the dancing which followed, assisted by Mrs. Carey (violin), Mr. Johnson (violin) and Mr. Ford (drums, etc.). The fun and merriment continued till midnight. The ship's searchlight played on the festive scene at intervals, giving a very brilliant effect.

H.M.C.S. Patrician left on Monday morning amidst the many good wishes of those ashore.

The sum of $22.25 was handed to the hospital at Comox at its building fund, this being the net receipts of the evening's entertainment.

SPLENDID ENTERTAINMENT

The Girls' Auxiliary of St. John's Church gave a splendid entertainment on Tuesday evening at the St. John's schoolroom. The programme consisted of a "play," entitled, "Sophronia's Wedding," which was put on in most excellent manner by the young ladies of the auxiliary. The meetings of the "Tattletown Uplift Society," presided over by Mrs. Maria Snodgrass," proved to be a source of continual merriment on the part of the large audience.

The following took part: Misses Melita Wilson, Dorothy Warren, Emily Warburton, Jill Lloyd-Young, Gertrude Fox, Madge Lloyd-Young, Jessie Carter, Queenie Graves, Ada Fox, Beatrice Mutlowe, Winnie Warren, Florence Moorehead, Ella Chafe, Master St. Clair Wilson, Mrs. Towler, Helen Paget, Gladys Lord; Messrs. Stewart and Warren acted most capably as stage directors.

The whole entertainment was splendidly produced, and the rector of St. John's, Rev. A. E. Chadwick, at the close of the entertainment, expressed his appreciation of the efforts of the Girls' Auxiliary.

ORDERED FROM ZONE

KARLSRUHE, May 10.—Chief Railway Inspector Wirth, a member of the Baden Diet, and brother of the former German chancellor, has been ordered to leave the occupied area according to advices from Alsey.

SMOKE
OGDEN'S
CUT PLUG

15¢ per packet
80¢ a ½ lb. tin

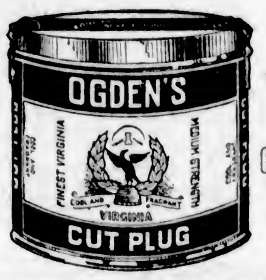

If you roll your own ask for OGDEN'S FINE CUT (green label)

WHEN YOU GO TO SAN FRANCISCO
for Good Accommodations at Moderate Rates
Stop at HOTEL STEWART
On Geary St., just off Union Square, in the midst of the best stores, cafes and theatres. Homelike comfort and splendid service at very moderate rates. The best known meals in the United States. Breakfast, weekdays 40c, 60c and 75c; Lunch, weekdays, 60c, Sundays, 75c; Dinner, weekdays, $1.25, Sundays, $1.50. Room rates furnished upon request. To insure positive accommodations, definite reservation before arrival is advised. Municipal car line passes the door. Stewart Bus meets trains and steamers.
Chas. A. and Margaret Stewart, Proprietors

FOUND WONDERFUL RELIEF FROM CONSTIPATION BY USING MILBURN'S LAXA-LIVER PILLS

Constipation is one of the most prevalant troubles the human race is subject to, and is the greatest cause of many of our ailments, for if the bowels cease to perform their proper functions all the other organs will become deranged.

Keep your bowels working gently and naturally by the use of Milburn's Laxa-Liver Pills, and thus do away with the constipation and all other troubles caused by it.

Mrs. A. R. Spence, Springhill, N. S., writes:—"I have suffered for some time from constipation, and was advised by a friend to try Milburn's Laxa-Liver Pills. After taking a vial of them I have found wonderful relief, and would advise all those who are constipated to give them a trial, for I feel sure they will also receive the same benefit I did."

Price 25c a vial at all dealers or mailed direct on receipt of price by The T. Milburn Co., Limited, Toronto, Ont. (Advt.)

BAPCO PURE PAINT

Add Life and Beauty to your Home

A house left without the protection of good paint fast depreciates in value as well as appearances. Bapco Pure Paint is strictly a high class paint thinned to the proper consistency for use, with pure refined linseed oil. This ensures utmost durability, which in turn means longer life and increased value as well as a renewed pride in your home. It Pays to use the Best. Use BAPCO PURE PAINT.

PAINT SUPPLY CO.
720 Yates Street Phone 1386

DOCTORS ENDORSE IT!

Nurse baby if possible, if not, rely on EAGLE BRAND Milk, since 1857 the standard infant food.

Pure, uniform, easily digested, easily kept and prepared, it furnishes just the nourishment required during the most critical period in the life of your child.

Doctors everywhere endorse it highly.

Write The Borden Co., Limited, Vancouver, for two helpful Baby Books. They are free.

Borden's EAGLE BRAND CONDENSED MILK

C 9-29

Vancouver Island

CUMBERLAND LADY EARNS HER DEGREE

Miss Phyllis Partridge, Native Daughter, Passes Through B.C. University—Ambulance Classes

CUMBERLAND, May 8.—Miss Phyllis Partridge left on Saturday for Vancouver to get her B. A. diploma, which the graduates at the University of B. C. will receive next week. Miss Partridge is the first native daughter, born here, and received all her education in the Cumberland public and high schools, to secure the Bachelor of Arts degree of the University of B. C. Miss Pelidge spent two yeas in Union Bay, while in public school, and passed her entrance and matric at Cumberland, and by teaching a year or two, put herself through university.

Ambulance Classes

The St. John's Ambulance classes have had a very successful season. The final examination was held on May 5. There are forty-two successful candidates. Great thanks are due to Dr. G. K. McNaughton, Dr. E. R. Hicks and Mr. A. C. Taylor, who have given their time and energy for the cause. The first examination was held on April 6 for the men and twelve passed out of thirteen. The lecturer was Dr. G. K. McNaughton; examiner, Dr. E. R. Hicks. The first year students are: J. Kirkbride, W. Wood, H. W. Waterfield. The second year students are: S. Hunt, W. Taylor. Third year: C. Nash, J. Davis, and J. Quin. Fourth year: R. Reid and W. Whitehouse. Fifth year: A. J. Taylor and J. Taylor. On May 2 the boys' junior examinations were held and ten out of thirteen passed. Mr. A. J. Taylor was instructor and Dr. E. R. Hicks examiner. The following boys passed: W. W. Brown, J. G. Richardson, G. W. Brown, J. Bird, A. Gomn, F. Leversedge, A. Dick, M. E. Gomn, J. Robertson, L. Dando. In the ladies' first year first aid, five out of five passed: Mrs. E. Hunden, Miss M. Hughes, Mrs. E. Shearer, Mrs. E. Johnston, Mrs. J. Potter. Mr. A. J. Taylor was instructor and Dr. E. R. Hicks, examiner. Home nursing second year, fourteen out of fourteen passed: Mrs. W. Hudson, Mrs. S. Covert, Mrs. M. Marsh, Mrs. B. Davis, Mrs. I. White, Mrs. M. McAllister, Mrs. M. Yarrow, Mrs. T. Parkinson, Mrs. McAdam, Mrs. M. Clark, Mrs. J. Ronald, Mrs. J. Henderson, Mrs. M. Graham, and Mrs. M. Lockner.

Successful Tea

The Ladies' Aid of the Presbyterian church held a very successful tea at the residence of Mrs. E. R. Hicks on Tuesday afternoon in aid of the Organ Fund. A splendid programme was arranged, and the following artistes assisted: Mrs. A. C. Lymn, Mrs. J. Ledingham, Miss J. McDonald song, and Miss W. Howard played a violin solo; Miss C. McKinnon, piano solo, and Mrs. Finch acted as accompanist; Mrs. Ferrisini recited. Mrs. G. K. McNaughton assisted the hostess to receive and Mrs. Harling and Mrs. Fraser poured tea. A large crowd attended and a substantial sum was realized.

REQUESTS PRESENTED TO BOARD OF TRADE

Nanaimo Asked to Join in Backing Provincial Tourist Bureau—Steel Plant Proposal

NANAIMO, May 10.—Amongst the many communications received at last night's meting of the Board of Trade, was one from the Associated Boards of Trade of B.C., asking the endorsement of the Nanaimo Board of a resolution calling for the inauguration of a Provincial Tourist Bureau under the jurisdiction and control of the Government.

Hon. William Sloan wrote the board informing it that the department of Public Works had instructed the engineer to go ahead with the work of repairing and widening the Brechin Road, the question of improving the road to Nanaimo Lakes and Mount Benson being referred to the engineering department for estimates.

An invitation was received by the board from the Victoria Maytime Frolics Committee, to join in Victoria's celebration of May 24, 25 and 26, the invitation being accepted with thanks, but owing to Nanaimo's celebration being held on the same day, the secretary was instructed to write expressing the regrets of the members at their inability to atend.

A communication was read from the Steel Range Company enclosing a petition which they requested be circulated throughout Nanaimo, asking the Provincial Government to give the company financial assistance toward starting a steel plant in the Province.

Major Motherwell, chief inspector of fisheries, Vancouver, and Mr. W. A. Found, of the Fisheries Department, Ottawa, wrote the board in regard to licenses for catching grayfish, new regulations making it so that said licenses are to be attached to the fishing plant and that fishermen dispose of their catch to the plant in whose employ they are.

The local board was invited to send a delegate to attend a conference in Montreal on October 9, 10 and 11 for a discussion of matters of national importence.

Mr. W. H. Snell, of the C. P. R., Vancouver, informed the board that a special excursion boat would be placed on the Vancouver-Nanaimo run on Empire Day.

The annual meeting of the board will be held on the second Tuesday in June when new officers will be elected for the year.

ENJOYABLE EVENING AT QUALICUM BEACH

Wind-up of Social Season by Farmers' Institute—Troop of Girl Guides to Be Organized

QUALICUM BEACH, May 7.—A very enjoyable social evening was spent in the Institute Hall last Friday, May 4. It was by invitation only, and was arranged by the social committee of the Farmers' Institute as a sort of reunion before finally closing up for the season.

Mr. C. J. Barthorpe presided, and was very ably assisted by the various other members of the committee. There was no set programme, everybody helped in making the evening a huge success. There was dancing, games, choruses, toasts, speeches, etc.

Mr. H. J. C. Poore proposed a toast to "The Ladies," and General Money gave one to "The Future of Qualicum Beach." Each was very heartily honored.

An item which contributed largely to the fun of the evening was three presentations given respectively to Mr. George Lane, Mr. Charles Foster and Mr. B. O. Mills.

Mr. Lane, the president of the institute, being a bachelor, was solemnly presented with a rolling-pin, with the hope that it would prove doubly useful in the present during bachelorhood, and in the future if he entered into matrimony. Mr. Foster, being an enthusiastic golfer, received a pair of fancy golfing breeches, and Mr. Mills, who usually presides at the piano, gratefully received a toy trumpet to assist him at future dances, etc.

An excellent supper was provided by the ladies and the bachelors. The Edison gramaphone kindly lent by Mr. Whitemee, helped materially in providing music for the dancing.

Mr. Barthorpe's poetry was greatly enjoyed.

About seventy people were present. Everyone had a real good time, fun and amusement being the order of the evening, which terminated about 1 o'clock a.m.

The Qualicum Beach Junior Athletic Club defeated Errington School at football last Friday, on the links, the score being 1-0.

Hawks are proving very troublesome to the poultrymen in this district just now, many young chickens being carried off.

A troop of Girl Guides is to be organized in the district. A meeting is to be held this week when officers are to be elected. It is proposed to hold a dance in the near future to help raise the necessary funds.

Home Remedies of Our Ancestors

Almost every man and women in America can remember the botanic recipes of our mothers and grandmothers for the treatment of disease, and they were wonderfully dependable too. Every Fall there were stored away in the attic thoroughwort, pennyroyal, catnip, sage, wormwood, rue, etc., for treating ills of the family during the Winter months that followed. In 1873, Lydia E. Pinkham's Vegetable Compound was first prepared from one of these botanic recipes, and the demand for it has increased to such an extent that hundreds of tons of roots and herbs are now used annually in its preparation. It has recently been proved that 98 out of every 100 women who try it have been benefited by its use, which is a marvelous record for any medicine to hold. (Advt.)

TRAGEDIES REPORTED FROM UPPER ISLAND

Fatal Accident and Suicide at Different Logging Camps—Parties Have Good Fishing

CAMPBELL RIVER, May 8.—An inquest was held here today by Coroner Dr. Shaw on the body of Mike Dolan, an employee of the Challenger Lumber Co., Loughboro Inlet, who died within an hour from injuries received after being crushed by a three-ton truck. It appeared from the evidence that the unfortunate man was cranking the truck, which he left in gear, when the truck darted forward and jammed him against the embankment, breaking his right leg and injuring him internally. The body was taken down to Vancouver on Wednesday, where burial will take place. Mr. K. D. Woodworth, of the Challenger Lumber Co., is accompanying the remains. The late Mr. Dolan leaves a brother and a sister in Vancouver, also his brother-in-law, Mr. P. O'Connor, a well-known logger, to mourn his loss.

Suicide at Camp

T. O'Meara, a former employee at McDonald & Murphy's Camp, Oyster Bay, and recently employed at the International Timber Company's Camp, was found hanging to a tree in the bush today near Camp 4, and the body was brought into Campbell River tonight by Constable Stewart-Dawson. O'Meara had been drinking and was missing all day. He had not wandered far from the camp, however, but appears to have hanged himself on a tree that stood near the end of a huge log on which his cap and gloves were found. He was about 30 years of age. Dr. W. F. Shaw, coroner, cut the body down, and an inquest will be held at Campbell River tomorrow.

Fishing Good

"Buster," Jim Forbes' most gallant and most-beloved hunting dog, who lost a paw last Winter in a game fight with a cougar, and who has been getting well at a hospital in Vancouver, came up on Wednesday morning's boat and will be looked after by his good friend, Reg. Masters, until Jim comes down with his new "bus" to take "Buster" home.

A party consisting of F. O. Orr, Fred R. Jeune and F. McPherson, from Courtenay, secured fifteen fine trout from a boat on Loveland Lake, which flows into Campbell Lake.

Mr. and Mrs. F. B. Stephenson, of Victoria, spent four days at Forbes' Landing at the end of last week and caught 18 magnificent trout in Campbell Lake on their last evening at the Landing, with the fly, 17 cutthroats and one rainbow. The "Professor" fly caught most of them.

Dr. R. P. Christie, of Cumberland, and his father, Mr. E. T. Christie, arrived at Forbes' Landing on Sunday morning and caught 20 fine speckled ones with fly and spoon on Campbell Lake.

Gets Fine Launch

Dr. T. E. Roberts, of Quathiaski Cove, who has been over here several times daily in his anxiety for his friend, Frank Gagne, and who was one of the four doctors in consultation on the case, has recently had built for him in Vancouver a splendid new boat which is called the Aeneas, a 37-foot cruiser model, with a Vivian heavy duty twin cylinder engine developing 14 h.p. The Aeneas is complete with pilot house, lavatory, kitchen, gun room, a cabin with three bunks, and is finished in mahogany and Douglas fir—altogether a right tight craft and most seaworthy.

There will be a dance at Forbes' Landing, in the new octagonal rustic dance hall, on Saturday night.

NANAIMO PREPARES FOR HOSPITAL DAY

Public Invited to Inspect Institution Work Done in Past Year Bastion Repairs

NANAIMO, May 10.—National Hospital Day is to be observed at the local institution on Saturday afternoon next between the hours of 2 and 4:30, when interesting ceremonies will be conducted, with the Silver Cornet Band in attendance, speakers for the occasion being Hon. William Sloan, His Worship Mayor Bushby and Dr. G. B. Brown, president of the hospital board. The board of directors has issued an invitation to the public to join the ceremonies. In connection with the event the Women's Auxiliary is offering a prize of a ten-dollar gold piece to the High School matriculation student submitting the best essay on "Nursing as a Profession," the judges being Dr. McPhee, Mrs. Randle, Miss Rose and the Red Cross nurse. During the past year 1,188 patients were admitted to the local hospital, the total number of patient days being 12,480.

A May Queen dance was held last evening under the auspices of the local G. W. V. A., the object of which was to raise funds to purchase costumes for the May Queen and Maids of Honor. While not largely attended, those present had a most enjoyable time and much favorable comment was heard upon the unique decorations which had been prepared by the veterans. Excellent music was rendered by the G. W. V. A. orchestra.

The preservation and maintenance of Nanaimo's historic Bastion have for some years past been entrusted to the Native Sons Lodge of Nanaimo, who have kept the historic landmark in a good state of preservation, and an object of particular interest to tourists and others visiting Nanaimo. At the present time the Bastion is in need of considerable repair work, and to raise funds with this object in view, the Native Sons are holding a big drawing for a Chevrolet car.

QUALICUM BEACH

Guests at Hotel

The following were among the guests at the Qualicum Beach Hotel during the week ending May 6: Mr. Mauritz Thomsen, Seattle; Mr. W. H. Broome, Seattle; Mr. Tyrse Rodes, Portland; Capt. and Mrs. Geo. Hamner, Marine Barracks, Bremerton; Mr. B. N. Roberts, Vancouver; Mr. A. F. Lotta, Vancouver; Mr. and Mrs. J. D. Ormsby and children, Vancouver; Mr. T. M. McKavan, Victoria; Mr. and Mrs. H. Morres, Victoria; Col. L. W. Cockburn, Victoria; Dr. Eric Perkins, London; Dr. and Mrs. Proctor Cox, William Head; Mr. and Mrs. W. A. Fairchild, Metchosin; Mr. H. Robinson.

WOMEN'S INSTITUTE ARRANGES MEETINGS

SLUGGETTS, May 9.—The regular monthly meeting of the West Saanich Women's Institute was held at its rooms at Sluggetts on Tuesday afternoon with an excellent attendance of members and a few friends. The chair was occupied by the president, Mrs. J. Osborne.

At the conclusion of the business meeting, Mrs. W. Peden and Mrs. H. Crocker, of Victoria, gave a most interesting demonstration in the making of organdie and silk flowers, which was much enjoyed.

A vote of thanks was tendered these ladies by the members of the Institute.

It was announced that Mr. Beaumont Boggs, of Victoria, will give a lecture at the Institute Hall on Saturday, May 19, on the subject of "Fox Farming," when fox pelts will be on display to be used in demonstrating.

On Monday, May 21, Mr. Enright will give a demonstration on cooking with aluminum ware.

On Wednesday evening, May 16, the West Saanich Women's Institute will hold a military 500 drive at their new hall at Sluggetts.

The dance given at the Institute Hall on Tuesday evening by the teachers of the West Saanich Women's Institute was a well attended affair, and a jolly evening was spent by those preesent.

Supper was served at midnight, and music was provided by Mrs. Gleason and Mr. H. Robinson. A box of chocolates was won by Mr. T. Taylor. The proceeds will be added to the school fund.

METCHOSIN FARMERS ARE OPTIMISTIC

Strawberries and Other Crops Promise Well for Season—May Queen Contest in Progress

METCHOSIN, May 9.—The busy farmers in Metchosin and the surrounding districts have now reported the great process of seeding as finished, and have, furthermore, a most optimistic outlook for the season. The strawberry crops are well on the way they should go, and the cheery smiles of the farmers, both small fruit and otherwise, indicate the general satisfaction of this district.

Extensive logging is also in progress, the results of which will enhance Metchosin as a farming district.

The committee in charge of the arrangements for the May Queen contest has everything in readiness for a whirlwind campaign. Both the Women's and Farmers' Institutes have candidates in the field, Miss Peggy Brown having been chosen to represent the Women's Institute, and Miss Connie Blake having been selected by the Farmers' Institute.

Books of tickets containing twenty-five ballots can now be obtained from the Institute officers and members of the committee. Canvassers are asked to observe the following rules: Each 10c ticket is good for ten votes, and may be sold, to anyone, whether resident in the district or not.

Returns must be in the hands of the chairman of the committee, Mr. H. G. Pierce, on of before Saturday, May 19.

No ballots for which cash has not been received will be counted.

Progress of the contest will be published from time to time, and the name of the successful candidate will be published on Monday, May 21.

This being the first time that this district has ventured on the undertaking of exporting a float to Victoria, much interest is being displayed. The two candidates have been well chosen to represent their different institutions, and the result of the contest will be looked forward to with a good deal of anticipation.

Horlick's Malted Milk
Safe Milk
For Infants & Invalids
A Nutritious Diet for All Ages. Keep Horlick's Always on Hand Quick Lunch; Home or Office.

SOOKE WILL ASSIST IN MAY CELEBRATION

Float to Represent Industries Are Being Arranged—Two May Queens in Attendance

SOOKE, May 9.—Interest in the Victoria Day celebrations in Victoria is beginning to be aroused in Sooke, and the Development Association is hoping to arrange for two floats from this district. Mrs. Robertson and Mrs. Clements, of Sasseenos, are planning to arrange a float to represent the wonderful forest lands of the West Coast, and Miss Jean Nicholson will be the Queen of the Forest. In conjunction with the Queen of the Forest it is hoped that Mr. Harry Vogel will put in a float demonstrating the great logging operations being carried on on the West Coast.

The other queen will be the Queen of the Straits, and will represent the great fishing industry of Sooke Harbor. Mr. Graignic, local representative of the Sooke Harbor Fishing & Packing Co., has been approached by Mr. Clay with a view to getting this float prepared, with Miss Gladys Graignic as queen.

With these two floats it is hoped that the district of Sooke will be well represented in the parade on May 24.

Concert

There will be a concert held in the Sooke Hall on Friday evening; part of the programme will be taken up with a sketch called "Uncompromising Martha," in which the parts will be taken by Mrs. Rayment, Mrs. McBride, Miss Susan Pike and Dr. Felton. Friends have promised to come over from Metchosin, and it is hoped a most enjoyable time will be spent. The funds will be placed towards the work of the Ladies Guild of the Holy Trinity Church, Sooke, of which Rev Comlay, of Metchosin, is rector.

MAGIC BAKING POWDER

CANADIAN MADE

CANADA'S PERFECT BAKING POWDER

We recommend the use of Magic Baking Powder because we know that its ingredients are of the highest quality. It is guaranteed to be the best and purest baking powder possible to produce.

ITALY SEEKS WAY TO BREAK RUHR DEADLOCK

LONDON, May 10.—It is understood in diplomatic circles in Rome, says an Exchange Telegraph dispatch, that the Italian government, although considering the latest German offer insufficient, will favor the opening of negotiations in order to break the present deadlock on reparations.

The Italian note, the dispatch adds, will be delivered Saturday.

BIG EXPORT INCREASE

SHERBROOKE, Que., May 10.—Addressing the annual meeting of the board of trade here, Hon. J. A. Robb, minister of trade and commerce, said that Canadian exports had increased for the fiscal year to March 31 last by over $75,000,000.

"K" SHOES

Men's Medium Weight "K" Bluchers in Black and Brown Calf.

A good shoe for city wear and strong enough for the country.

SOLD BY

David Spencer, Ltd.

AND

James Maynard

STEVENSON & HOYLAND

Wholesale Agents Vancouver, B. C.

IN THE SUNSET OF LIFE

LIFE INSURANCE SERVICE

The Colonist's Pictorial Page

This church at Hamilton, Ontario, built of cement blocks, was moved intact and undamaged for a considerable distance to its new site.

Walter Dill Scott, president of Northwestern University. The death of one student in a class fight and the finding of the body of another, have forced him to take severe measures against hazing.

Toronto's youngsters combine nature study and carpentry. A group of Birchcliffe children, all under ten years of age, prize winners in a recent bird-house building competition.

Two forty-niners who have shown the world what can be done in the cultivation of whiskers if proper care is taken. They are justly proud of their hirsute adornment.

A turban made of bands of black and white Canton crepe and worn with a dress of black jersey. Virginia Valli, film star, is the model.

At a recent exhibition, stockings, gowns, furniture and even dishes manufactured of wood pulp were shown. This workaday suit was probably one of the most unique examples of the papermaker's art.

When yeggmen entered the plant of the Southern Ohio Iron Works they melted the plates of the huge steel safe with the company's own acetylene torch which was left conveniently near.

Dorothy Mackail was entirely unknown in the screen world. Then she took the part of a blind girl in a recent film and her portrayal made her famous almost overnight.

Patrolman Corcoran has been duly installed in a row boat on Newton Creek, Brooklyn. There were so many water traffic jams that his appointment was necessary.

Poor of Kansas winning the high jump at the annual Drake Relay Carnival where two world's records were broken. He made 6 feet, 4 inches.

Madame A. Kimura, wife of the new secretary of the Japanese Embassy in Washington.

Mr. Leslie Henson bunkered in the recent golf tournament between stage golfers and professionals, held at Oxhey.

This picture of Hugo Stinnes, the German money king, was taken when he was held at the Ruhr frontier by the French troops.

Columbia University defeating Pennsylvania on the Schuylkill River. Jim Rice, Columbia coach, and Joe Wright, coach of the Penn. crew, are both former Torontonians.

Important Notices, Employment, Business and Professional Directory, Wants, Etc.

The Daily Colonist

INDEX TO CLASSIFIED ADVERTISEMENTS

For the convenience of those who wish to refer to any special advertisement in the Classified Columns, the following list has been alphabetically arranged, and each classification furnished with a number, viz.:

ANNOUNCEMENTS 1
MALE HELP WANTED 2
TEACHERS WANTED 58

The numbers shown on the right side of each heading appear in consecutive order in the columns. The alphabetical arrangement is not consecutive.

Acreage—For Sale 42
Acreage—For Rent 60
Acreage—Wanted 46
Agents Wanted 1
Announcements 1
Automobiles 28
Autos for Hire 34
Business Opportunities 36
Billiards and Pool 56
Boats and Launches 37
Business Directory 62
Cycles and Motorcycles 6
Church Notices 57
Dancing 7
Dressmaking 9
Educational 6
Farms for Rent 44
Farms for Sale 47
Farms Wanted 61
Flats and Apartments to Rent 21
For Sale—Miscellaneous 13
Furnished Rooms Wanted 18
Furnished Rooms to Rent 18
Financial 41
Houses for Sale 39
Hotel Directory 53
Housekeeping Rooms to Rent 19
Lost and Found 7
Music 7
Miscellaneous 10
Money to Loan 53
Personal 55
Professional Directory 53
Property for Sale 40
Property Wanted 37
Poultry and Livestock 27
Room and Board 15
Room and Board Wanted 16
Summer Resorts 41
Societies and Lodges 55
Situations Wanted—Male 4
Situations Wanted—Female 5
To Rent—Houses 23
To Rent—Furnished Houses 26
To Rent—Miscellaneous 11
To Exchange 8
To Lease 65
Teachers Wanted 60
Timber Brokers 3
Wanted—Male Help 2
Wanted—Female Help 3
Wanted to Rent—Farms 45
Wanted to Rent—Acreage 51
Wanted to Rent—Flats and Apartments 33
Wanted to Rent—Houses 32
Wanted to Rent—Furnished Houses 25
Wanted to Rent—Miscellaneous 35
Wanted—Housekeeping Rooms 30
Wanted to Buy—Houses 40
Wanted to Borrow 64
Wanted—Miscellaneous 14

CLASSIFIED ADVERTISING RATES

One and one-half cents a word each insertion, nine cents a word a week, with a minimum of 12 words, cash with order. No advertisement accepted for less than twenty-five cents.

Death and Funeral Notices, $1.50 first insertion, $1.00 for each additional insertion. Marriages, Cards of Thanks and In Memoriam Notices, $1.50 per insertion.

Birth Notices, $1.00 per insertion.

Business or Professional Cards, of four lines or under, $5.00 per month. Additional space at $1.26 per line per month.

BIRTHS, MARRIAGES, DEATHS

DEATHS

LOMAS—On May 8, at the family residence, 2616 Forbes Street, Sarah Lomas, aged 27 years, born in Chapel-en-le-Frith, England, and a resident of this city for the past ten years. The deceased is survived by three brothers, Messrs. George, John and James Lomas, and one sister, Miss Florence, all of this city; also two sisters in England.

The funeral will take place on Friday, May 11, at 11 o'clock, from the Sands Funeral Chapel. Rev. F. A. P. Chadwick will officiate and interment will be made at Ross Bay Cemetery.

BAUGH-ALLEN—On May 10, 1923, at his late residence, 1315 Yates Street, Rev. Wilmot Baugh-Allen; born in London, England, and a resident of this city for the past 24 years. He is survived by his widow and two daughters, Miss Sybil Baugh-Allen and Miss Anne Baugh-Allen, also two sons, Gwilym Baugh-Allen and Cuthbert Baugh-Allen, all in this city.

The funeral will take place from the residence, as above, on Saturday morning, at 9.15, proceeding to Christ Church Cathedral, where service will be conducted at 10 o'clock. Interment in the family plot at Ross Bay Cemetery.

CARD OF THANKS

Mrs. E. Norrell wishes to express her heartfelt thanks to all those who offered such kind words of sympathy, also the A.O.F.'s and for beautiful floral offerings sent in her recent sad bereavement.

CARD OF THANKS

Mr. H. Warner, Mrs. W. Acton and family and Mrs. J. O'Brien wish to thank their many friends for letters of sympathy and beautiful flowers sent in their sad bereavement.

FUNERAL DIRECTORS

PROMPT, EFFICIENT SERVICE DAY OR NIGHT
SANDS FUNERAL CO.
1612 QUADRA STREET
Lady in Attendance
Phones: Office 3306 Res. 6035 and 7063

B.C. FUNERAL COMPANY, LIMITED
(Hayward's)
734 Broughton Street Established 1867
CALLS responded to day or night. Charges reasonable. Embalming for shipment a specialty. Lady attendant.
Phones: 2235, 2236, 2237, 1773R
Reginald Hayward, Secretary
Frederick Caselton, Manager

THOMSON FUNERAL HOME

THE HOME OF SERVICE. Prices reasonable. Calls promptly attended to, night or day.
Phone 498 1625 Quadra Street

McCALL BROS.

The sorrow of death can be greatly relieved by having all details in the hands of one capable of rendering you the kind standard of service you want,
someone capable, with experience, whose presence is never felt but who is always there when needed,
such is the service we render.
Funeral Home:
Corner Johnson and Vancouver Streets
Phone 383

ANNOUNCEMENTS 1

A BIG rummage sale Saturday morning, 10 o'clock, 2651 Douglas Street, next to Scott Block.

COME and have a good time at the Lake Hill Club's masquerade dance, Royal Oak Hall, Friday, May 11. Zala's orchestra. Prizes and refreshments. Tickets 75c. The Flying Line will leave the library at 8.00, returning after the dance. Fare 25c return.

NEW Friendship Club dance, Saturday, May 12, K. of P. Hall, North Park St., 8.30 to 11.30. Ladies 25c, gents 50c.

REGULAR business meeting of the W. A. to the G. W. V. A. tonight, 7.30. Important business.

THE Ladies' Guild of the Anglican Church, Esquimalt, is holding a rummage sale at the Parish Hall there on Friday afternoon, the 11th inst.

WANTED—MALE HELP 2

A VACANCY for an energetic young man who desires to learn auto painting. Apply 610 View Street, City.

MAKE Money at Home—$15 to $60 paid weekly for your spare time writing showcards for us. No canvassing. We instruct you and supply you with work. West-Angus Showcard Service, 36 Colborne Bldg., Toronto.

ONLY THREE vacancies left for young men in motor department on our Earn-While-Learn system. Apply 910 View Street, Victoria, B.C.

SIX live canvassers for Provincial Health Magazine. Box 6798, Colonist.

STRONG youth, for country. Box 6606, Colonist.

WANTED—Teamster and 1-horse team for logging. Apply, by letter or telephone, to Horsfall & Jordan, Ltd., Duncan, or phone 147, Victoria.

WANTED—Man able to drive horse and milk cow and take care of garden. Apply Riverside Inn, Lake Cowichan.

WANTED—MALE HELP 2 (Continued)

WANTED—District representatives, capable of handling salesgirls, in every city and large town. Splendid opportunity. Little finance. Good paying business. Apply International Mills, Western Sales Office, 10616 97th St., Edmonton, Alta.

WANTED—Good strong lad, on farm; one who can milk preferred. Write particulars to Box 36, Duncan, B.C.

WANTED—Strong healthy boy, to help in dairy barn on large farm in Cowichan district; must be good milker. Apply, with full particulars, age, experience, etc., to Box 6681, Colonist.

WANTED—FEMALE HELP 3

A RELIABLE young girl to help with light housework and children. Phone 6762X, afternoons.

CAPABLE girl, to assist with light housework. Phone 2645.

EXPERIENCED cook-general, for a family of adults; good plain cook; good wages. References required. 1162 McClure Street. Phone 2453.

WANTED—Stenographer with experience. Apply at 525 Sayward Bldg., after 5 o'clock, Friday.

WANTED—Experienced lady bank clerk. Apply Box 6721, Colonist.

WANTED—Experienced English nurse, to take entire charge twin girls, 1 year, boy 4, for two or three years. Reply to Box 350, Victoria.

WANTED—Young girl to assist with housework and two children, sleep in. Phone 3964L.

YOUNG lady for office work, with some experience in bookkeeping, handling cash and stenography. Apply in first instance by letter, stating experience and salary required. All replies treated confidentially. Box 6780, Colonist.

SITUATIONS WANTED—MALE 4

CHINESE cook wants position, hotel, country club or private house, good recommendations from Fort, speaks good English. 531 Caledonia Ave.

GARDENER, experienced in horticulture, wants few days week, or steady employment. Phone evenings, 2628Y1.

GENERAL contracting, land clearing and fencing; single dangerous trees removed. Phone 6293L1, after 7 p.m.

YOUNG man wishes position in store where he can learn the grocery business. Phone 5875L.

SITUATIONS WANTED—FEMALE 5

WANTED—Position as companion-help or nursery governess, good references. Miss D., c/o Mr. Norman Williams, 1601 Bank St., Victoria.

WOMAN, willing to do convalescent nursing or take charge of house. Apply Box 6796, Colonist.

EDUCATIONAL 6

B. C. DRAMATIC SCHOOL, Fort Street. Phone 4538. Elocution, deportment, expression.

ENGLISH governess desires engagement, experienced; good local recommendations. 4637O, Room 6.

SHORTHAND SCHOOL, 1011 Government Street. Business subjects, thorough tuition. E. A. MacMillan, principal. Phone 374.

SPROTT-SHAW BUSINESS INSTITUTE—Courses: Commercial, stenography, clerical, higher accounting, collegiate preparatory, civil service. Phone 28, or write for syllabus. Individual instruction. New Weiler Bldg. New pupils will be accepted each Monday for day school and each Tuesday for night school.

MUSIC 7

AT COLUMBIA SCHOOL OF MUSIC—Courses in piano, violin, vocal (Italian method), theory, harmony, elocution. Pupils' recitals every month free, and open to the public. 1106 Broad Street. Phone 7378.

ADVANCED and elementary violin tuition. Special terms for beginners. Drury Pryce, 1348 Fort. Phone 1144.

BANJO, MANDOLIN, GUITAR, and all stringed instruments taught by W. G. Plowright, 1118 Broad Street. Phone 1653. Res. phone 1011Y1. Hours, 1 to 9 p.m., Saturdays, 9 to 1.

CLARINET and mandolin tuition. Special attention beginners. Terms mod. 7612L.

ERNEST SEMPLE, violinist and teacher, 1248 Mitchell Street. Phone 3747.

MISS INA GORDON, teacher of piano and violin. 608 Blanshard Street.

PIANOFORTE

MRS. E. SEMPLE—Pianist and experienced teacher of piano. Pupils prepared for examinations if desired. 1248 Mitchell Street. Phone 3747.

REGINALD H. COX, pianoforte teacher. Homes visited. Studio, 1472 Fort St. Phone 996.

TO EXCHANGE 8

FOR Sale or Exchange—2-roomed cottage, Shawnigan Lake district, $300 cash. Box 6758, Colonist.

PROPERTY Exchange—Choice property at Mount Tolmie, 1 1-5 acres, in orchard and small fruits, with six-roomed house, to exchange for bungalow in Oak Bay. Heisterman, Forman & Co., 608 View St. Phone 55.

TWO nice lots in Garden City, in exchange for good automobile. Box 6780, Colonist.

14 ACRES, 3 miles from city limits, foot Mt. Douglas, 10 acres bearing orchard, loganberries, chicken houses, garage. Small plastered house, horse and rig, Ford car and chickens, $8,000; will take 1 or 5-roomed modern bungalow as first payment, balance 25 years if necessary, at 6 per cent. Apply owner, S. W. C., 6225 Glasgow Ave., off Tolmie Ave.

DRESSMAKING 9

ANY branch of dressmaking undertaken (good work); day work can be arranged. Phone 1525L.

AN experienced dressmaker, work by the day. Phone 6760L.

COMPETENT dressmaking, gowns, suits, blouses. Miss Palmer, 621 Sayward Bldg. Phone 7169.

CLOTHES Hospital. Clothes neatly mended. Bring to 1033 Yates Street. Charges moderate.

DRESSMAKING, plain sewing, children's a specialty. 550 Rithet Street. Phone 1722R.

DRESSMAKING. Blouses, kimonos and alterations promptly done. Room 13, 707½ Yates Street.

LADIES' hats made, stylish and reasonable. Mrs. Perry. Phone 4367L.

MADAME ISOBEL, French dressmaking; good style; reasonable charges. Phone 6175L.

TAILORING, dressmaking, by day; no botched work. Phone 7646L2, after six.

MISCELLANEOUS 10

THERE IS
BUT ONE TIME
TO PICTURE THEM AS
THEY ARE! THAT TIME IS NOW!
Why not make sure the picture is a good one, the best the photographer's art can make?
There is a Photographer in This City!
GIBSON'S STUDIO OF PORTRAITURE
Wilfred Gibson
620 View Street, Central Block Phone 3217
"YOUR FRIENDS CAN BUY ANYTHING YOU CAN GIVE THEM—
EXCEPT YOUR PHOTOGRAPH"

Painting, Paperhanging, Kalsomining.
DONALDSON HUNT
Phone 6041X 5590R

CLOCKS, watches, jewelry repaired; 30 years West London expert; work called for. Phone 7651Y. A. H. Finlinson, 923 Collinson Street, near St. Joseph's Hospital.

CORDOVA Bay—White Star Line—Leave Johnson and Douglas Streets, Tues., Fri. and Sun., City 11 a.m. and 5.30 p.m., C.B. 8 a.m., 6.45 p.m. Special trips arranged. Phone 4406. C. C. Smith.

DOMINION and Provincial tax returns prepared; British tax refunds claimed. James H. Hill, 417 Pemberton Bldg. Phone 2807.

HAIR CUTS, 25 CENTS
FOUR CHAIRS. QUICK SERVICE
WELLS ARCADE BUILDING

GOD bless the man who hasn't paid his bills—for he is our bread and butter. Send your slow accounts to us for collection, and get quick results.
RETAIL MERCHANTS' CREDIT, LTD.
617-20 Hibben-Bone Building
Phone 3769.

"THE JEWEL BOX"

IF your watch does not give satisfaction bring it to us. Mainsprings, $1; cleanings $1. Work guaranteed. 1114 Broad St.

MISCELLANEOUS 10 (Continued)

IF you want a real mechanic to fix your bicycle try B. J. Smith; 16 years' experience. Douglas, near Hudson's Bay.

I REPAIR autos, launches, gas engines, etc.; 21 years' experience. A. Swift. Phone 7706R1.

WORRY KILLS OR SHORTENS LIFE!—It is far better to make sure. If you are able to amend the trouble, do it; if you find the difficulty insurmountable, then it's not your fault. In either case, worry will not help. Whether domestic, financial or missing relatives, whether business or personal facts need to be adjusted, we can help you with our extensive agency. Branch offices in Hull and London, England, also in the chief cities of Canada and United States. Consult us, day or night, or phone 610, 22 and 26 Board of Trade Building. Western Detective and Private Inquiry Agency.

PAINTING, PAPERHANGING, KALSOMINING. J. J. ROSS, 864 Pembroke. Phone 2206.

PAINTING, Paperhanging, Kalsomining, etc. H. Mathieson, 121 Michigan Street. Phone 4227R.

SAWS, all kinds, filed, set, gummed, etc. Phone W. Emery, 1567 Gladstone Ave.

TO RENT—MISCELLANEOUS 11

A GARAGE for rent. Phone 2258Y.

FOR Rent—Rooming house, furnished or unfurnished; also two stores. Apply 1116 Quadra St., or phone 1512, after 6 p.m.

FOR Rent—Good pasture for cattle; no horses, lots of water. R. W. Chapman, Heals Station, West Saanich Road.

GARAGE to Rent, 115 Robertson Street, Foul Bay.

GARAGE for rent at $4 per month, at 1717 Fernwood Road. Phone 4500Y.

FOR SALE MISCELLANEOUS 13

ALSTROEMERIAS, 15c; Alyssums, 10c; Anchusas, 15c; Anemones, Jap., 15c; Aquilegias, 10c; Arabis, double, 10c; Asters, perennial sorts, 20c; Aubretias, 10c; Bellis, sorts, 10c; Campanulas, sorts, 10c; Canterbury Bells, 5c; Carnations, seedlings, 10c; double sorts, 20c; Centaureas, 10c; Chrysanthemums, Hardy Border, 10c; Clematis, in pots, 75c; Crucianella, 10c; Dahlias, 10c; Delphiniums, mixed, 10c; Dianthus, Brilliant, 10c; Doronicums, 10c; Eregerous, 10c; Erodiums, 10c; Foxgloves, 5c; Eryngiums, 15c; Fuchsias, 30c; Galega, 20c; Genista Andreana, 15c; Geum Mrs. Bradshaw, 10c; Gladioli, 10c; Gypsophila, 15c; Helenium, 10c; Helianthus, 10c; Heliopsis, 10c; Helleborus, 10c; Heucharas, 10c; Hollyhocks, 10c; Iberis, 10c; Iris, sorts, 10c; Isatis, 10c; Kniphofia, 20c; Linum, 10c; Lupinus, 15c; Morina, 15c; Myosotis, 5c; Oenothera, 10c; Poeonias, in 20 sorts, 65c; Papaver Oriental, 25c; Penstemons, 10c; Polemonium, 10c; Potentilla, 15c; Primulas, 10c; Pyrethrums, 10c; Salvias, 10c; Saponaria, 10c; Silene, 10c; Stokesia, 10c; Thymus, 10c; Verbascum, 10c; Violas, 10c; Pansies, choice, 5c; Wallflowers, 10c. The above are priced in cents for each, but for dozens, hundreds or thousands a large reduction will be made. C.W.O. with order from unknown customers. Nearly all the above plants are hardy perennials. James Simpson, 611 Superior, Victoria. Phone 1964.

A. HICKLING'S Bargains — Hawaiian guitar, $10; violin, $10; auto harp, $5.50; 'cello, $75, Italian violin strings. 711 Pandora.

AUTO tents—See one set up in our factory. We make awnings. Victoria Tent Factory, 616 Pandora Ave. Phone 1191.

A FEW good used ranges, guaranteed, going cheap. B.C. Hardware, 717 Fort Street.

A GOOD open launch for sale, 23 ft., a fine seaboat and a pretty model; has plenty of speed; marine clutch, Fairbanks engine and special exhaust cut out; a dandy pleasure boat. Can be seen by appointment; will give tryout. Phone 4309L, after 6 p.m., or Box 4916, Colonist.

ALL black soil, manure and clay, delivered; ploughing, harrowing and general teaming. Phone 168, or apply 1648 King's Road.

ANTIQUE furniture, china, silver, etc. Phone 616. Mrs. Woollatt, 1036 St. Charles Street.

A CHOICE selection of gladioli bulbs, also mixed, from 25 cents dozen. Geraniums, fuchsias, forget-me-nots, pansies, chrysanthemums, 25 varieties. Bedding plants. A. Stewart, Mt. Royal Greenhouses, off Quadra. 7178L.

ALPINE AND ROCK GARDEN PLANTS. The largest collection in Canada. Price list free. ROCKHOME GARDENS, Wilmer Street. Phone 4158L1.

BOWLING alley, also shooting gallery with 6 .22's, new; a snap. Phone 5721R6.

BEDDING-OUT plants, cabbage, cauliflower, tomatoes, geraniums, lobelia, calceolaria stocks, violas, sweet peas and dahlia bulbs. Seed potatoes, Jersey Royal, Irish Cobbler, Gold Coin, Up-to-Date, Netted Gem, Raleigh, good clean seed. Also fish guano and nitrate of soda. Farmers' Produce Store, 663 Johnson Street. Phone 2615.

BARREL spray pump. Tel. 5691X.

BRUSSELS rug, 9 x 7-6, nearly new, $14.50. Island Exchange, 766 Fort St.

BABY buggies, English style, new; all colors; cheapest in city. Phone 5835L.

BABY carriage, English style, good condition. Phone 2418X, mornings.

CAMP STOVES—All sorts rented. Eastern Stove Co., 648 Fort.

CONTENTS of 5-room bungalow for sale (privately owner leaving town); includes carpenter's bench and other workshop accessories, less than six months' use. Phone 1545.

COAL! Coal! Coal!—75c sacks, $6.50 6 sacks, del. Cordwood $3.75 ½, $7.50 cord. Taxi for hire. Hill's Corner Transfer. Phone 5781.

DANDY couch, up in velour, in good condition, $4.50. Oddy's, 1517 Douglas St.

EXTENSION tables from $6.25; leather grips, $3.50 up; 3-fold screens, $3; child's cots, $4; beds, $2 up. Victoria Furniture Mart, 741 View Street.

BEEKEEPERS' SUPPLIES

EVERYTHING for your better production of honey. Advice free. Call at Savory's Seed Store, 640 Johnson Street. Phone 1021.

ELECTRIC Cataract washer, runs and looks as good as new, little used, cheap. Apply 1179 Fort St. Phone 6589L.

FOR Sale—Brand new wagon and harness, price reasonable. Apply Williams, Bay Road Ranch, Mount Tolmie.

FOR Sale—One E. Long Mfg. Co., Ltd., sawmill head rig, complete with tightener pulley and two 54-in. Simonds saws and two 52-in. Simonds saws. Particulars M. & M. Lumber Co., Ltd., Courtenay, B.C.

FOR Sale—Black earth, at Gonzales, corner Rockland Avenue and St. Charles Street. Apply on the premises to R. J. Combray.

FOR Sale—Set of boxing gloves, $4.50; Eastman Kodak, in leather case, $15.50; sample suitcases, $1.75; sample trunks, $8.75; sample leather suitcases, $12.60; violin, bow and case, $5.75; Raleigh bicycle, almost new, $45; Rudge-Whitworth bicycle, almost new, $30; sample club bags, $2.75; two-piece bamboo rods, 75c; salmon reels, $3.75; new outer bicycle tires, $1.65; new inner tubes, 75c; spectacles from 65c, to fit any sight. Jacob Aaronson's New and Second-Hand Store, 551 Johnson St., 4 doors below Government St. Phone 735.

Established 1908
"Advertising is to business as steam is to machinery"

GOODS MADE
IN VICTORIA
LIST NO. 6

You help Victoria and Victoria will help you

Springs (Automobile)
Springs (Bed)
Stains
Steamships (Steel)
Stone (Cut and Dressed)
Stoves (Cooking)
Stoves (Heating)
Sweeping Compounds
Tanks (Metal)
Tar (Coal)
Tents
Ties (Railway)
Tiles
Toys
Trays (Cement)
Varnishes
Vinegar
Water (Aerated)
Waterproof Oil
Waterglass
Wax (Floor)
Wheat Flakes
Wheelbarrows
Yachts

NEWTON
ADVERTISING
AGENCY

Advertisement Writers and Advertising Contractors
Multigraph and Mimeograph Circular Letters and Postcards. Addressing. Mailing
Rates Quoted for Local, Dominion and Foreign Publications
Suite 24, Winch Bldg. Phone 1915

FOR SALE MISCELLANEOUS 13 (Continued)

FOR Sale—One 12-gauge shotgun; one Greenheart rod, with tackle; one navigator's sextant; one telescope. Phone 3259R.

FOR Sale—1 Fairbanks-Morse engine, 1½-h.p., complete with pump and circular saw, saw rack and belting, nearly new, magneto type. Will sell cheap. Information, phone 6607R, after 6 p.m.

FOR Sale—3-speed English bicycle. Phone 5401R.

FURNITURE, in good condition, cheap. Apply mornings, 1633 Amphion Street. Phone 6264X.

FOR Sale—Range, cheap. Phone 4665R1.

FOR Sale—Good camp stove, with warming oven, $9, Gurney-Oxford gas stove, nearly new, $15, lady's bicycle, $15, baby's wicker sulky, $4.50, ea. full-size bedstead, $7. Phone 6229Y.

FOR Sale—Double oven range, in good condition, suitable for restaurant, camp or boarding house, price $90. 1424 Douglas Street. Phone 4656.

FOR Sale, cheap—English cream wicker baby carriage, fine condition, $30; white bedroom suite, $35; quarter-cut oak dining-room table, Mission, $25, wicker arm chairs, etc., cheap for quick sale. Phone 4152R.

FOR Sale—4-hole McClary cookstove, almost new. Phone 5266R. 2127 Chambers.

FOR Sale—Monarch range, like new; sewing machine and other articles. Phone 4068L.

FOR Sale—Good black soil, manure and clay. Phone 2656. 506 Sayward Bldg.

GARDEN hose, Goodyear or Dunlop, guaranteed cheapest in town. Mac's, 1415 Store.

HIGH capacity storage batteries for RADIO work at prices to suit everybody. 910 View Street, Victoria, B.C.

LARGE grey English pram, upholstered, and has new top, $25. Phone 7398Y1.

LOGANBERRY tips, $5 per hundred. E. Willard, 746 Collinson. Phone 1361.

LARGE bookcase, with leaded light doors. Bargain, $17.50. Island Exchange, 756 Fort St.

MIMEOGRAPH machines (Edison-Dick) and supplies. Exclusive Victoria Agents at 24 Winch Bldg. Phone 1615.

MALLEABLE steel ranges, $2 per week. Phone 4659. 1424 Douglas Street.

MAY Sale of smart suits, coats, wraps, capes, dresses, in Canton, taffeta, tricotine, tricosham, sport dresses, skirts. Charge accounts accepted if inconvenient to pay all cash, at the Famous Store, Ltd., 721 Yates Street.

OWEN'S Blue Soap Powder—Cleans like magic, carpets, rugs, upholstery, blinds. Dirty paint, grease, oil and other spots easily removed. Each packet will clean 4 suits of clothes and save you dollars. Just dissolve in hot water and use it. 35c a packet. Call at Farmers' Produce Store, 633 Johnson Street. Phone 2615.

POTATOES—20 tons, small size, for cattle or hogs, guaranteed sound. Price $10 per ton. Phone 2608.

QUARTER-CUT F.O. china cabinet, like new, $25. Oddy's, 1517 Douglas St.

ROUND F.O. ex. table, heavy pedestal, good as new, $20. Oddy's, 1517 Douglas Street.

RADIOTELEPHONE transmitter for sale, new, $200. Phone 115.

ROASTED Chickens, Jellied Chicken, Jellied Tongue fresh every day. Mrs. Dale, 813 Fort Street. Phone 5582.

City Mart, 736 Fort St. Phone 1133.
SPECIALS

REFRIGERATOR, $8.50; Meat Safe, $2.50; English Baby Buggy, like new, $16.50; Perfection Oil Stove, $12.50. Baby High Chair, $1.25; Baby Cot and Mattress, $6.00; 6 Fumed Oak Leather-Seated Dining Chairs and Table to match, $42.50.
We Buy or Exchange Good Furniture
Easy Terms Monthly Payments

SALE of electric fixtures, table and piano lamps, 50% to 25% off. Carter Electric Co., Ltd., 722 Yates St. Phone 120.

SPORT skirt (pleated), brown and fawn, new, fine quality, $4. Phone 7646X.

SOLID oak bureau, with large beveled mirror. Snap, $17.50. Island Exchange, 769 Fort Street.

SINGER drophead sewing machine, in perfect running order, a bargain, $27.50. Oddy's, 1517 Douglas Street.

CEDAR CHESTS

STORE, office and house fixtures. Day & Friend, 1002 Yates. Phone 6533.

"SONORA" cabinet gramophone, mahogany case, 25 records, like new, $100. Island Exchange, 739 Fort Street.

SPECIAL price on new lawn mowers, ball-bearing, well made. Phone 2469, or call at 1411 Douglas. Waites' Key Shop.

FRAGRANT FLOWERS, LUSCIOUS FRUITS
LUXURIOUS GROWTH IN PLANTS
BY USING
STIM-U-PLANT

THE concentrated fertilizer in tablet form. Satisfaction guaranteed or money back. Packages 20c, 35c and $1, also tins of 1,000 tablets, $1.26. Obtainable at Hudson's Bay, A. J. Woodward's, David Spencer's, Standard Seed Company, Victoria Feed Co. Agents and distributors, United Distributing Company, Pemberton Building. Phone 2475.

WILTON rug, Oriental design, fringed ends, 6x12, a snap, $60. Phone 6121L. Also ivory bed, complete.

WILLIS piano, like new, for cash. 161 Eldon Place, mornings or evenings.

$800 GERHARD HEINTZMAN piano, as new, $100, accept part terms. Phone 5326Y1.

WEEK-END SPECIALS

SINGER BOX-TOP MACHINES, $9.50 to $15
2 SINGER DROPHEAD MACHINES, $25 to $29.50

Look over these snaps
You need a machine
We need the money.

A. E. TAYLOR & CO.
713 Yates Street

THE MOORE-WHITTINGTON LUMBER CO., LTD.
DOORS, WINDOWS, LUMBER, ETC.
City or Country Orders Receive Careful Attention.

LADIES' AND GENTLEMEN'S
DISCARDED CLOTHING
FOR SALE
SHAW & CO.
735 FORT STREET PHONE 401

WANTED—MISCELLANEOUS 14

ABSOLUTELY Best High-Class Discarded CLOTHING
Bought and Sold at
Mrs. JOWITT'S, 861 Fort. Phone 3136.
6 Stores Above Reliable Messenger.

A SMALL cook stove wanted, cheap for cash. Box 6800, Colonist.

ATTENTION! Mrs. Shaw, formerly of Winnipeg and Edmonton, will call and pay cash for discarded clothing.
Phone 3490. 809 Fort Street.

BEDROOM, kitchen, dining-room furniture wanted, whole or separate lots. Box 6757, Colonist.

BEST prices paid for ladies', gentlemen's and children's good-class clothing, household linens, etc.
MRS. WARDALE
1821 Douglas St., block below H.B. Co.
Phone 3656

DON'T Hesitate—Phone 3408 if you have any furniture you wish to dispose of. Our representative will call and offer current prices. Island Exchange, The Big Store, 738-742 Fort Street.

CALL 6136—WE PAY BEST PRICES
FOR bottles, rags, tools, stoves, furniture or anything else you wish to dispose of. We call anywhere, any time. Try us.

Gentlemen's Discarded Clothing
BOUGHT.
BEST PRICES PAID. WE CALL.
SHAW & CO.
735 Fort Street Phone 401

MAHOGANY extension dining table. Woollatt, 1036 St. Charles St. Phone 616.

ODDY'S are open to buy good-class furniture, carpets, ranges, etc. Good prices paid. Phone 2838.

WANTED—Good trunk. Phone 6515L.

WANTED—A good roomy buggy or democrat, and single set of harness. Phone 1364L1.

WANTED—Lawn roller, in good condition. State cheapest cash price. Box 6666, Colonist.

WILL pay a good price for an old-fashioned high bicycle, about 52 inches high. Box 5568, Colonist.

WANTED—Small engine and jack for pump. P.O. Box 334.

WANTED—Stereopticon, must be reasonable in price and in good condition. Phone 3381, 10 to 12 a.m., 2 to 3 p.m.

WANTED—MISCELLANEOUS 14 (Continued)

WE WILL CALL AT ANY ADDRESS and pay highest prices for bottles, rags, tools, stoves, furniture or anything else. Top prices paid. Phone 6136.

WANTED to Buy—Two or three rooms of good furniture. Phone 6632.

TURN YOUR TRASH INTO CASH
WE buy rags and bottles, also tools, stoves and furniture, etc., etc. Phone 6136.

WANTED—Old bicycles and parts, in any condition. Victory Wreckage Cycle Works. Phone 735. 581 Johnson Street. Will call at any address.

ROOM AND BOARD 15

A COMFORTABLE, sunny room, in refined home, especially suitable for business gentleman; breakfast, dinner optional; Fairfield. Phone 6259L.

BON ACCORD, 845 Princess Ave.—Room and board; close in. Home cooking. Phone 1666.

BOARD and room in refined home, in Fairfield; good cooking, cleanliness. 4622L.

BEACON Hill Park—Rooms, private bath, cheap; board optional. 648 Simcoe. 1666R.

ETHEWOLD, 166 Cook St.—Comfortable warm house, sunny rooms, good service and cooking; near business centre. Miss Hedwen.

FOR business people, etc.; nice home, good cooking, moderate rates; Rockland. Phone 6988X.

HIGH class room and board; terms moderate. Phone 7814O. "Cahalan," 828 Douglas St., opposite Beacon Hill Park.

MILL BAY—$12 per week. Property on Malahat Highway and beach. Use of boats and fishing tackle. Both hot and cold water; home cooking. Ideal for tired business men and women. Duncan-Victoria stage passes door daily. Write F. Goulding, Cobble Hill P.O.

NICELY furnished room and board with private family; every home comfort. Phone 1136.

OAK BAY, 1195 St. Patrick Street—Comfortable rooms and board. Phone 7582L2.

ROOM and board in country home, terms moderate. Mrs. H. Self, Albert Head Road, Victoria.

FURNISHED ROOMS TO RENT 18

AN especially nice front bedroom, well furnished, close to Parliament Buildings and park; suit couple, reasonable charge. Phone 5016R.

FOR Rent—2, 6 or 4-room suites. 746½ Fort Street. Phone 4471.

NICELY furnished bedrooms, private family, near Parliament Buildings. 144 Government.

NEAR Parliament Buildings—Well furnished rooms, running water, furnace, gas, garage. Phone 1352.

TO Let—A furnished sitting-room and bedroom, suitable for two. 1020 Pandora Avenue. Apply afternoons.

TRY the Ritz Hotel, Fort and Douglas, for clean, cosy rooms; day, week, month; fully modern, rates moderate. Phone 61.

1018 VANCOUVER St., near Rockland Ave.—One, two and three-room suites; bathroom, gas, phone.

HOUSEKEEPING ROOMS TO RENT 19

APPLY 602 Dallas Road — Furnished housekeeping rooms, ground floor, coal range, gas.

AT 566 Michigan St.—Furnished housekeeping room and bed-sitting-room. Phone 6984L.

COMFORTABLY furnished housekeeping apartment. Apply 510 Courtney, 12 to 2. Phone 5902L.

COMFORTABLE furnished housekeeping rooms and bedrooms, all conveniences; very central. 734 Burdett Ave. Phone 6541L.

CLEAN furnished housekeeping rooms and cabins, reasonable. 1030 Hillside Ave.

FURNISHED housekeeping room, gas. 645 Michigan, opposite park. Phone 2821X.

HOVE LODGE — Housekeeping rooms. Children not objected. Phone 7202O. 516 Michigan Street.

HOUSEKEEPING room, very cosy and sunny, conveniences, also a furnished flat, 4 minutes' walk to Spencer's. Apply 855 Vancouver St. Phone 6878X.

HOUSEKEEPING rooms, one, two or three, cheap. Phone 6694L. 1157 Johnson Street.

TWO furnished housekeeping rooms, $16 a month. 1603 Quadra Street.

FLATS AND APARTMENTS TO RENT 21

APARTMENT, furnished, like home, side door to lawn, near sea. Telephone 6713Y.

AT Collinson Apartments, 1116 Collinson—Nicely furnished two-roomed flat. Adults.

A FOUR-ROOMED unfurnished suite at Hampton Court.

AT Beacon Hill Apts., 421 Vancouver—Nice front furnished suite. Phone 6532.

ALANDALE Apts., Linden Ave.—3-roomed suite. Apply 116 Sayward Bldg.

AT Normandie Apartments, corner Balmoral and Cook Streets—Furnished suite to rent.

AT La Roy Apartments—Nicely furnished three-room suites, reasonable. 503 Montreal.

AT the October Mansions—Unfurnished flat to rent. Phone 2662.

AT Belwil—Furnished suites; new management, Summer rates. 2914 Douglas. Phone 3664O.

BELL Block, Oak Bay—Well furnished 2 and 4-roomed suites; vacant. Phone 6661.

BELL Apartments, 1021 Cook Street—Unfurnished suite for rent. Apply Suite 4.

BROADWAY Apts. (near Parliament Bldgs.)—Superior, commodious, modern, furnished and unfurnished suites.

BELLEVUE Court, Oak Bay, near sea—3-roomed furnished suite, hot and cold water. Phone 3156.

CORAL Court, 424 Simcoe St.—3-room suites, bath, gas; garden. Phone 3684.

FURNISHED flat, 2 rooms, sleeping porch, private bathroom, gas. Phone 3416L.

FOR Rent—Semi-furnished suite, 4 rooms. Phone 2655.

FULLY furnished four-roomed flat for rent. Apply 1216 Chapman St. Phone 5179R.

FURNISHED sitting-room and kitchenette, and one or two bedrooms, upstairs. 1161 Fort Street. Phone 6956L.

MORRISON Apartments, Hilda St., Fairfield—Furnished or unfurnished suite. 7120L.

NICELY furnished front suite, Central Park Apartments. Phone 2257O.

OLYMPIC Apartments, 1120 May—Furnished flat. Phone 4385O for appointment.

PARTY going abroad will rent furnished flat during Summer months, $35. Phone 4578R or 4768L. 220½ Michigan Street.

RENT, unfurnished, modern 5-roomed flat, private entrance, near city and beach. 4020R.

SMALL, single furnished suite, with bath, very cosy. Stanley Apts., Linden Ave.

ST. Helens Apartments, 638 Courtney St. (opposite Cathedral). Housekeeping rooms, single and en suite, bedrooms. Phone 6661O.

TO reliable tenants—Nicely furnished two-room suite, good piano, near sea, Beacon Hill Park, and close to first class shops. June, July and August. Rent $60 per month. Phone, evenings, 3641R.

THE Kensington, 812½ Pandora Ave.—Suite for rent. Phone 6405O.

UNFURNISHED, self-contained 3 and 5-room suites in Trebartha Apts., 1040 View Street; close in, quiet location, fireproof building, low rentals.

VANCOUVER—Furnished, airy 4-roomed apartment (modern), furniture, decoration, piano new. July 1st, for 4 to 6 weeks. References. Box 6664, Colonist.

2 AND 3-room suites, modern, large verandas, close in. 1007 Collinson.

TO RENT—HOUSES 23

A THREE-ROOMED cottage. Apply to D. Fraser, Colonist Office. Phone 11 or 1522R.

CHOICE Fairfield residence, sea view; immediate possession. $27.50 per month. Andrews Realty, phone 6736.

FOR Rent—6-room house and some land near city, suitable for dairy. Apply 125 Pemberton Bldg.

TO RENT—HOUSES 23 (Continued)

FOR Rent—7-roomed house, modern conveniences, large basement, on 2¼ acres, with number of large fruit trees, also dairy, stable and cherry orchard if desired. Apply J. D. Chandler, Wilkinson Road. Colquitz 41M.

HOUSES, furnished and unfurnished, for rent and for sale on easy terms. Lloyd-Young & Russell, 1012 Broad Street. Phone 4662.

MODERN seven-roomed house, near in, large garden in flowers and trees, to lease or rent. Box 6718, Colonist.

MODERN 5-roomed cottage, 1708 Vancouver Street. Will rent for $22.50. Recently redecorated, blinds and screens. Call at 1711 Vancouver, corner Balmoral.

OAK BAY—6 rooms, near Fort Street, quiet street, fruit trees. Phone 5895R.

"ROCKSIDE," North Quadra, to rent after the 27th inst.; 2 acres and 9-roomed house; $40 per month. Apply Robt. Grubb & Son, Mahon Block, 1112 Government St.

TO Rent—Fully modern 6-room house, in A1 condition; rent reasonable; good garage. Apply 1050 Tolmie Ave., or phone, after 6 p.m., 3061R2.

TO Let—Nice 6-roomed house, every convenience, close in. Also a small cottage, 4 rooms. Apply 1054 Burdett Ave.

TO Rent, unfurnished 5-room modern bungalow, cement basement, stationary tubs. 1606 Redfern St.

TO Rent, very reasonable 743 Market St., 6 rooms, all conveniences; large lot, fruit; no children. Phone 2662L.

WATERFRONTAGE, Macaulay Plains, near Barracks; substantial six-roomed house, one acre, $25. Finlayson Ave., very clean 6-roomed modern house, $15. Victoria Realty Co., Central Bldg.

321 BELLEVILLE St., close to Parliament Buildings—8 rooms, 4 bedrooms, in excellent condition, large garden, 60x240, including fruit trees, occupancy June 1, rent $35. Heisterman, Forman & Co., 608 View Street. Phone 55.

5-ROOMED modern bungalow, furnace, near Jubilee Hospital; rental twenty. Apply 1760 Denman.

5-ROOM modern bungalow, wash tubs, furnace, good garden, small fruits, no children. Phone 2737R.

1152 JOHNSON ST., 5-roomed bungalow, newly decorated and in excellent condition, $20. 942 Collinson St., 6 rooms, in good condition, $15 per month to a good tenant. P. R. Brown & Sons, 1112 Broad St.

WANTED TO RENT FURNISHED HOUSES 25

WANTED—About June 1, for Summer months—Furnished bungalow, with fireplace and modern conveniences, 5 or 6 rooms, adults only. Write 114 Shaughnessy Lodge, Vancouver, B.C.

TO RENT—FURNISHED HOUSES 26

A FURNISHED cottage, 4 rooms, fruit, useful garden, close to St. Margaret's School. 1609 Gladstone Ave.

BEAUTIFULLY furnished 10-roomed house; garage, central. Phone 7646X.

BEAUTIFULLY furnished seven-roomed house, hot water heating, hardwood floors; lovely situation. Phone 5751Y2.

EXTRA choice 5-room modern bungalow, including piano, $65 monthly. T. P. McConnell, Pemberton Bldg.

FOR Rent—Shawnigan Lake, for Summer season—Large house, fully furnished, five bedrooms, garage, good boat; excellent water supply; vegetable garden; $50 a month. Apply Brett & Ker, Ltd.

FOR Rent—Furnished bungalow, 1625 Fort Street, 10 to 6.

DUNFORD'S RENTAL LIST

FURNISHED—Fairfield, Leonard Street, 6 rooms, lovely home, $60. 4 rooms, well furnished, Fairfield, $40. Gorge Road, 5 rooms, fully furnished, $45.

UNFURNISHED—Upper Quadra, 6 rooms, half acre orchard, $20. Dunford's Limited, 614 Pemberton Bldg. Phone 4542.

TO Rent, for Summer months—Small, well furnished cottage, Oak Bay, nice garden; adults only. Phone 5071L1.

TO Rent, Furnished—5-roomed cottage, hot water heating, cement basement, Richmond Avenue, strictly first-class, $65 per month. Lee & Fraser, 1222 Broad Street.

TO responsible tenants—Lower part of residence, furnished, piano, garage, $62, including light, water and phone, from May 15. Phone 7006Y.

TO Rent—4-roomed furnished cottage. Apply Mrs. Hill, Sunny Cottage, Cadboro Bay.

WELL furnished house, immediate possession. Phone 3716Y.

7-ROOM furnished house, including piano; reasonable rent; adults preferred, will give lease. Phone 7585X.

3-ROOM cottage, light and water free, suitable for two, at 207 Quebec Street. Phone 4916X.

6-ROOM house, best part Victoria West. Phone Redding, 363.

3-ROOM cottage, living-room, 2 bedrooms, modern. 1508 Crescent Rd. Phone 7350.

POULTRY AND LIVESTOCK 27

A. A. A. DALE buys poultry of all kinds at top prices for cash. 543 Fort St. Phone 5882.

ANY quantity day-old chicks supplied. Get our prices on imported stock, arriving daily. For fresh killed poultry see me. I have the finest selection in the city. Brooders, incubators, any make. Also parts supplied. Visit the
GOVERNMENT STREET MARKET (late 15c Store). Lowest possible prices and best quality goods supplied.
JOHN DAY, 532 Yates Street and Government Street Market.
Phones 1986 and 3191.

BIRD AND PET SHOP
1316 Government Street
Special This Week:
FREE—A Beautiful Roller Has given away with every cage sold.

L. F. SOLLY
LAKEVIEW POULTRY FARM
WESTHOLME, B.C.

BREEDER of vigorous, heavy-laying strains of White Leghorns and White Wyandottes. Write for illustrated catalogue containing price list and information on feeding poultry.

BUY your hatching eggs from the "Old Reliable Firm," special prices this season. Seaview Poultry Farm, 436 Dallas Road. Phone 6260.

CALVES—Any quantity wanted, in good condition, spot cash. Phone 5637R.

CAPITAL City Registered Dog Breeders' Association—Dogs for sale, registered stud dogs of all kinds. Information and particulars at Bird Store, 1316 Government St., phone 628; or V.C.K.C., phone 7546L.

DELIVERED—Wyandotte settings, Sally, Dean and Adam strains; S. C. Black Minorcas, Martin's strain, $1.25. Phone 6126R1.

FOR Sale—Good, honest grey mare, about 1,200 lbs., 7 years old, $90. Phone Belmont 38M.

FRESHLY calved Jersey cow for sale. Apply W. Tuckey, Prospect.

FOR Sale—Calf, 1 year, heavy stock. Apply G. E. Sery, Mount Newton Cross Road, Saanichton. Phone Keating 15M.

FOR Sale—Saddle horse. Phone 4661R.

FOR Sale—Jersey-Holstein cow, giving 3 gals., second calf last December. 2865 Epworth St. Phone 4771L2.

FOR Sale—2 pigs, 5 months old. 3709 Savannah Ave. Phone 7636Y1.

FOR Sale—Grade Jersey cow, fourth calf, milking 6½ gallons, testing around 5.5, the best of family cows. Zimmerman, R.R.3, Victoria.

FOR Sale—Two pedigreed rat-tailed Irish water spaniels (females), 6 months. Apply J. H. Meldram, 626 Garbally Road. Phone 6612L.

FOR Sale—Two good fresh cows; or exchange for beef cows or pigs. Phone Colquitz 66R.

FOR Sale—6 Wyandottes, pullets, all laying. 1215 [illegible] Phone 7016L.

GOOD cow, easy milker, for sale, cheap. Phone 1714R7.

GOATS—4 fine young grade Saanen does for sale, good milkers. Phone 1360R.

HATCHING Eggs — White Wyandottes, Experimental Farm strain, from 260-egg birds, $1.26; and Rhode Island Reds (special pen), $1.55. Morning orders delivered same day. Also superb everbearing strawberry plants for sale, $3 per 100. Phone 2514 or Colquitz 17X.

INDIAN Runner duck eggs, good Winter layers, $1 setting. Phone 1164L.

JERSEY-HOLSTEIN cow for sale, calf at foot, cheap. Phone 614X.

MAMMOTH Pekin ducklings, 40c each. 3050 Albina. Phone 7319L2.

POULTRY AND LIVESTOCK 27 (Continued)

NEW ZEALAND Leghorn hatching eggs. Phone 2665L1. A. Lang, Rangitiki Poultry Ranch.

PULLETS for sale, splendid layers, Leghorns. Phone 6156L.

R. I. R. EGGS, $1 13, from high-class birds. 140 Moss St. Phone 2726Y.

SKIM MILK for hogs, calves and chickens, 3 cents per gallon. Van. Island Milk Producers, 630 North Park St. Phone 366.

S. C. R. I. REDS, excellent laying strain. Orders taken for baby chicks. Mrs. Jackson, Pine Crest, Royal Oak. Phone Colquitz 23R.

S. C. ANCONAS, prize winners, also egg-laying diploma; eggs $2 and $3. Holway, McKenzie Ave., Lake Hill.

THE Jersey Aviary—Harz Mountain and Belgian Roller canaries. My birds always please. Apply 2635 Work St.

TEAM of horses, double harness, wagon, ploughs, harrows, cultivators, etc., for sale or trade for a light delivery truck. Randy's Nursery, Cloverdale Ave. Phone 5467.

TWO good horses for sale, weight 1,100 and 1,600 lbs. Phone 7324L3.

YOUNG Jersey cow, fresh in a week, and three heifers, two years. Burnall, Albert Head, R.R. 1.

YOUNG pigs, 6 weeks old, York and Chester White cross; strong, healthy stock. Phone 7655L2.

YOUNG pigs for sale, $5. C. D. Holmes, Old West Road.

16 LAYING hens for sale, one dollar each. 1026 Mason St.

AUTOMOBILES 28

A BRAND NEW LIST OF SNAPPY BUYS

1921 GRAY-DORT TOURING. In the pink of condition..........	$695
1920 CHEVROLET TOURING. Easily worth more than..........	$395
1920 DODGE TOURING. One of our best buys..........	$795
1917 DODGE TOURING. We have just completed overhauling	$595
1918 BABY GRAND CHEVROLET. This car looks and runs like new.	$650
1918 OVERLAND 85 TOURING. Strong and quiet running, at....	$595

And Many Others.

Easy Terms May Be Arranged.

CARTIER BROS.
724 Johnson St. Phone 5337
Gray and Gray-Dort Distributors

A BIG LOT OF BUYS at Renniesservice Garage, 1717 Cook Street—McLaughlin roadster, '12 or '13, running order, only $50, that's all; 1915 Overland touring, $160; Keaton roadster, $400; Maxwell touring, $266; Hupmobile 36, 1923 licence, 5-passenger, $160, Ford delivery, $146, 5-ton Packard logging truck and trailer, $6,250, 20-passenger new tallyho, big buy at $6,000, on terms, Indian motorcycle, $25; new scooter, $165. Used parts for many cars. Phone 4646. 1912 Cadillac, extra good shape, $250. It pays to see Rennie.

BUG for sale, in good condition. Phone 614Y.

CHEVROLET, 1921 model, only been driven 5,700 miles, in new condition. 744 Fisgard Street.

FOR Sale—Dodge Roadster, good tires, good battery, good paint, good everything. Phone 2675L, after 6 p.m.

FOR Sale—Chev. "490," good paint and tires, all in first-class shape. Phone 4237R, after 2 p.m.

FOR Sale—1919 Ford touring, privately owned, cash, $275. Phone 3124R.

FORD for sale, good tires and engine, new paint, will sell cheap. After 3 p.m., 133 Cook Street.

FOR Sale—A Chevrolet, in good condition, terms if desired. Phone 5547Y.

FORD for sale, late model, like new; leaving city. Phone 6606R.

FOR Sale—McLaughlin car, Special Six, in good order, cheap for cash. Apply 1214 Fairfield Road.

FORD, 1920-21 touring, all overhauled, motor, transmission and rear axle. This car looks and runs very well. One-man top, demountable rims and self-starter. All for $400
FORD, 1920-21 Roadster. The pick of the city in roadsters, only $425
McLAUGHLIN Baby Six, all O.K., self starter of course, only $600
CHEV. body, five-passenger, complete with top, etc. $75
W. FRANK CAMERON
944 View Street Phone 1555

McLAUGHLIN-BUICK car for sale, or exchange lot in Linden Ave. or Vancouver St. Apply Mr. Bean, 1338 Wharf St. Phone 1636.

McLAUGHLIN-BUICK, first-class running order. Apply Mr. Bean, 1318 Wharf Street. Phone 1663.

NEW Ford tops, $14.50. Other cars at proportionate rates, also side curtain and top repairs. Cartier Bros., 724 Johnson Street. Phone 5237.

PHONE 6793, Cox & Perkins, 931 View Street. Winter tops, touring and delivery bodies built to order. Tops, slip covers and dust covers made at reisade.

REO 5-PASSENGER, lights and starter; first-class running order.......... $550

PAIGE, 1916, a real car, good rubber $615

DOMINION GARAGE

RUGGLES closed pay-as-you-enter type bus, used only two weeks, and guaranteed just as good as new, for sale at big sacrifice. Has electric lights, buzzers, adjustable windows and many other refinements. Convenient terms if desired. An unusual opportunity. Hayes-Anderson Motor Co., Limited, 1260 Granville Street, Vancouver.

WANTED—Light trailer, in good condition; must be bargain. Apply Box 4907, Colonist.

WANTED—Ford touring, not late model, state lowest cash price. Phone 5708X.

A REAL SALE OF FIRST CLASS USED CARS, BEGINNING MONDAY, MAY 7th. ALL CARS SOLD BY US ARE MECHANICALLY GUARANTEED IN FIRST CLASS ORDER.

1920 STUDEBAKER BIG SIX, 7-PASSENGER, WITH SAME GUARANTEE AS NEW CAR; ALL NEW CORD TIRES WITH SPARE, AND NEWLY PAINTED, CHEAPEST BUY IN CITY FOR $1400

1919 STUDEBAKER SPECIAL SIX, 5-PASSENGER, WITH SAME GUARANTEE AS NEW CAR; ALL GOOD TIRES WITH SPARE, AND NEWLY PAINTED. THIS IS THE CHEAPEST SPECIAL SIX EVER OFFERED IN THE CITY AT THE PRICE OF $1100

1919 WILLYS KNIGHT, 7-PASSENGER, GUARANTEED IN FIRST CLASS ORDER MECHANICALLY; NEW BATTERY, NEW TOP, NEW TIRES, AND PAINT IS REAL NICE. FOR ONLY $1250

1918 STUDEBAKER SIX, 7-PASSENGER, IN REAL NICE CONDITION MECHANICALLY, WITH GOOD TIRES, AND A REAL GOOD STAGE CAR. THE PRICE IS ONLY $500

1918 STUDEBAKER FOUR, 7-SEATER, GUARANTEED IN FIRST CLASS ORDER MECHANICALLY, GOOD TIRES AND NONE BETTER FOR RURAL ROUTE. A SACRIFICE FOR $450

ALL ABOVE CARS ARE ON SHOW AND READY FOR DEMONSTRATION. WE WILL BE PLEASED TO GET A CALL FROM YOU.

JAMESON & WILLIS, LTD.
740 BROUGHTON ST. PHONE 2246

1919 McLAUGHLIN Master Six, new paint and in fine shape throughout. A fine car $1250

1920 McLAUGHLIN Master Six Roadster, in first-class condition and undoubtedly a bargain $1100

Others from $250 up. All on easy terms.

H. A. DAVIE, LTD.
McLaughlin-Buick Agency
860 Yates Street Phone 6900

1918 McLAUGHLIN Four, good condition, $550 cash. Phone 3706.

A Mart for Busy Readers—House and Business Property for Sale and Exchange

AUTOMOBILES 28
(Continued)

MASTERS MOTOR CO., LTD.

EXCEPTIONALLY GOOD BUYS

$350—CHEVROLET "Bug," self-starter and everything.

$395—FORD 2-seater, 1921 model.

$375—FORD Touring, 1920 model.

$185—OVERLAND Touring, with self-starter.

$325—CHEVROLET Touring, 1918-19 model.

$350—GRAY-DORT Touring, 1918-19 model.

$875—NASH Six Touring, 1919 model.

$435—FORD Touring, 1921 model.

$225—FORD Light Delivery Van, 1918 model.

$1085—DODGE 2-seater, 1921 model.

We will purchase your Car if it is a late model and in good condition.

REMEMBER—
OUR CARS ARE "GUARANTEED CARS"

MASTERS MOTOR CO., LTD.
515 Yates Street, Cor. of Quadra Street
Phone 372

AUTO BARGAINS
CHALMERS Light Six Touring........$500
COMMERCE One-Ton Truck $750
DODGE SEDAN, like new $650
PARTS PARTS PARTS
Used Parts for all makes of cars in stock. Bosch magnetos, coils, generators, bodies, axles, wheels, cushions, etc. One-Ton Truck covered-in body, $75. See Mr. Junkie at the Home of a Million Parts.
Tires, 31 x 4, 35 x 5, and 35 x 5, cheap.
PACIFIC GARAGE
811 View Street Phone 3825

AXLES
and
PROPELLER
SHAFTS
For All Popular Passenger Cars and Trucks
Now Carried in Stock.
PHONE 1154
R. ANGUS
655 YATES STREET

1922 FORD touring, excellent condition $485
1917 CHEVROLET 490 touring, new top and repainted $325
1917 CHEVROLET 490 Roadster $265
1916 FORD Roadster $125

LILLIE'S GARAGE
932 Johnson St. Phone 355

USED CAR VALUES
$1850—DODGE Sedan. This car has done very little mileage, and will be sold with a new car guarantee.
$850—DODGE touring, late model, just overhauled; five good tires.
$1000—McLAUGHLIN 7-passenger; new paint and good rubber.
$650—DODGE touring; a real buy at this price.
$500—McLAUGHLIN roadster, in A1 condition.
A. E. HUMPHRIES MOTORS, LTD.
Phone 170 Cor. View and Vancouver Sts.

GOOD USED CARS
1921-22 FORD Roadster, in perfect condition, 4 new tires and 2 spares. A real gift at $395
1920 GRAY-DORT Special, in beautiful order. This car has just been overhauled and repainted, and runs and looks like a new car; 5 good tires. A snap at $550
DODGE Touring, in the very best of condition. This car has been privately owned and has had very careful use. All good tires. A bargain at $575
1916 FORD Touring, in excellent order at $225
1920 McLAUGHLIN Master Six, 5-passenger, in perfect order. This car has just been overhauled and repainted and runs like a new car. All good tires. See this one at $1175
1920 MAXWELL, in excellent order, at $550
McLAUGHLIN Master Six D 45, in perfect order, all good tires, at $700
McLAUGHLIN, 7-passenger, like new, at $1450
Easy Terms.
TAIT & McRAE
Phone 1693 932 Yates Street

GUARANTEED USED CARS

1921 TOURING—Has recently been repainted and is a splendid job, the body in dark blue and the wheels in yellow. This car is in excellent mechanical condition, having been overhauled since coming to us, and is up to date in every respect. It is equipped with five tires, all in good shape. The price includes the 1923 licence $775

1921 TOURING—In splendid shape. Equipped with electric starting and lighting, one-man top, demountable wheels, and spare rim with a spare tire mounted. All five tires are in good shape. The price, including 1923 licence $450

1921 TOURING—Has electric starting and lighting, new one-man top, demountable rims and five excellent tires. The motor is in splendid shape and is just full of pep. The body, upholstery and curtains are all in fine shape. The price, including 1923 licence $450

Don't wait but come in and see us, as these buys won't last.

THE NATIONAL MOTOR CO., LTD.
"Home of Ford in Victoria"
831 Yates Street Phone 4900

1921—1922 7-Passenger McLAUGHLIN Master Six. A privately owned car which has received remarkably good care and is consequently in practically new car condition. Your present car as part payment. A snap at $1,050.

1921 CHEVROLET Baby Grand Roadster, in first-class shape in every detail. Big value at $750. Now reduced for a quick sale to $575.

A. W. CARTER
Dealer in Hudson Super Six and Essex Motor Cars, 125 View St., Victoria, B.C.

CYCLES AND MOTORCYCLES 29

ATTENTION! Bicycle Sale—Boy's bicycle, $15; Massey double bar, $27.50; 3-speed Rudge-Whitworth, $60; 24-in. Perfect, like new, $22.50; lady's bicycle, $15; lady's Rudge-Whitworth, $35; almost new Raleigh, $45. All our wheels are fully guaranteed. 881 Johnson Street (1 doors below Government Street).

FOR Sale—3-speed English bicycle. Phone 6101R.

FOR Sale—Lady's Canadian bicycle, in perfect condition, very little used. Phone 6309L, or 265 Robertson Street, Foul Bay.

FOR Sale—Boy's bicycle, Cleveland make. Can be seen at 611 Yates Street.

MAN'S and boy's bicycles for sale. Phone 2851.

TWO new Indian Scouts in. Come in and get a demonstration. Cameron Motorcycle Co., corner Yates and Vancouver.

AUTOS FOR HIRE 30

STIKES' TAXI, 1263 Blanshard. Prompt service, day and night. Rates reasonable. Phone 1038.

MONEY TO LOAN 33

AGREEMENTS and mortgages discounted. Money to loan on improved property. Dunlop & Foot, barristers, 613 Sayward Bldg.

IN sums ranging from $500 to $50,000, on improved farm and city property. Apply P. R. Brown & Sons, 1112 Broad Street.

LOST AND FOUND 32

FOUND—Sunday last, large black dog, male. Phone 5047L.

LOST—A silver wrist watch, on or near Cloverdale Ave. Please phone 6626Lt.

LOST—Sunday morning, boy's green jacket, new, Fairfield district, near Vancouver. Finder please phone 3435.

LOST—Hand-embroidered table centre, on Sunday, 22nd, at Waugh Creek, near Goldstream, at E. & N. Railway. Liberal reward. 811 Nicholson Street, Victoria West.

MRS. CLIFFORD LITTLE, R.M.D. 1, Royal Oak, would be much obliged if the man who was seen to pick up her black purse, containing $42, on Rithet's Hill, Saanich, on May 10, at 9.40 a.m., would kindly return same and receive reward.

BUSINESS OPPORTUNITIES 34

CLOTHING and Gentlemen's Furnishing business, located on main street in good up-Island town, old established business, having first-class trade. Stock approximately $7,000, in good condition and of recent purchase. J. M. Whittome & Co., Limited, Duncan.

FREE Industrial Sites—The City of Astoria, Oregon, is in a position to give free sites for small or large industries who mean business. Located on railroad and accessible to municipal docks for river or ocean shipping. If you are interested in this genuine and remarkable offer, communicate at once with the Chamber of Commerce, Astoria, Oregon.

THE Active Fellow's Chance—A growing business, small capital; weekly turnover; good profits. Afternoons, 1257 Pandora.

APARTMENTS containing 11 suites, with baths, and 12 rooms, fully furnished, steam heat, hot and cold water in rooms; rent moderate, expenses light; all full, and conveniently situated. $5,500, with $3,000 cash.

GROCERY, in good district, well out, with turnover of $1,800, which can be increased. 5 modern living-rooms, garden, garage; lot 84x140. Fixtures $300 and stock at valuation and $1,000 on property. About $2,850 handles.

MANUFACTURE—A chance to take over the manufacture and selling rights of an office specialty, also office furniture. For quick sale, as owner has left country, $200.

UNIVERSAL Woodworking Machine, complete, mortice, benches, tools, splendid condition, suitable for contractors. Can be seen any time. $1,800, or would consider offer.

THE BUSINESS EXCHANGE
702-3 B.C. Perm. Loan Bldg. Phone 2928

BUTCHER business, complete with fittings, fixtures, scales, etc. $350.
SHOE Repairing business, up-to-date machinery. A real snap, $250.
FRUIT, Candy and Cigar business; fixtures, scales, cash register, etc. $400.
RESTAURANT, doing nice business, central, very reasonable rent. Snap, $550.
FURNISHED Apartment House, close in, always full, a nice street, steady business, low rent. $575.
GROCERY and Candy business, on car line, nice district, reasonable rent, $700.
OLD established Candy business, with Ice Cream Parlors, show cases, scales, mirrors, and fixtures. A bargain at $750.
GROCERY, Candy and Soft Drink business, with high grade showcases, scales and bacon cutter. Fine living accommodation. On street car line and on road to beach. $1,000.
CONFECTIONERY, Pastry and Fruit business; central, low rent; situated on busy car line. This is a splendid chance for an energetic person. $1,205.
STORAGE, Furniture Removing business. Good storage facilities at reasonable rent. Centrally located. Excellent connections. A live, profitable business. $1,250.
A REAL Money-Maker—A Confectionery, Pastry, Ice Cream and Afternoon Tea business, in one of the best locations, close to four principal theatres. Fixtures, fittings and furnishings absolutely modern. Call and see us if interested.
WE have two splendid Hardware and Crockery businesses at snap prices. Investigate.

CROWN REALTY & INVESTMENT CO.

MUST sell old-established drygoods business; boots, shoes, lending library, stationery and school supplies, in the best part of Oak Bay; good steady trade, no opposition. Ill health sole cause of sale. Further particulars, Box 5756, Colonist.

A SOUND PROPOSITION

MONEY makes money. That is, if the person behind it possesses average intelligence, has a small surplus lying idle, can size up the situation, and has the courage to act and absolute faith in the proposition. Can you turn $100 into $2,000, or $500 into $10,000 in six months' time? If you cannot, and it is highly improbable, see me today. I want $2,500, no more, no less, either from one party or in sums of $100 or multiples thereof. Nothing less than $100 would be considered. I have worked out details carefully, and there will be no hitch. You don't take a chance in a thousand, and the possibilities for success are wonderful. Positively no one who does not understand business, and does not mean business, need apply; and I have no time to waste on pessimists or idle thinkers. The boy who discovered that ice cream could be coated with chocolate is drawing $30,000 a day now in royalties. He had an idea and someone financed it. I have more than an idea, and just need financing.
BERT G. ROBINSON 1317 Broad St.

FREE LOTS

TOWN of Bithlo will give a few residence lots to desirable applicants as an advertisement. Abstract at minimum cost. Address Mayor's Office, Bithlo, Florida.

THREE-DAY SPECIAL—Splendid up-to-date Furniture and Storage business. The price includes piano moving equipment, Chev. ton truck, with cover. A good steady income assured; good steady connection. $1,250, on terms of $750 cash, balance $50 month. This is a real steady money-maker for a live man. Crown Realty & Investment Co., Imperial Bank Bldg.

WE have a going business which will pay 100% on the money invested and a good salary, and want a partner with from five to ten thousand dollars. I will guarantee the investment with security on my real estate. Address Postoffice Box 100, Vancouver, B.C.

WANTED, from owners, timber propositions either on the East Coast of Vancouver Island or in the Interior. Canadian Financiers' Trust Company, 839 Hastings St. W., Vancouver, B.C.

WELL-KNOWN, reputable Victorians have unique business opportunity, where $2,000 or so invested is likely to produce from 30 to 40 per cent income annually. If at all interested, please write P.O. Box 171, Victoria, to arrange for personal interview.

$1750—MILK and ice cream business, including delivery car, cans, bottles, cases, caps, refrigerator, store fixtures, counter, steam boiler, almost new separator. Low rent. Steadily increasing business, making good, profitable returns. Reasons for selling sound. Crown Realty, Imperial Bank Building.

BOATS AND LAUNCHES 38

CABIN motor boat, 25 feet by 7½ feet, 5-h.p. Easthope engine, new Putnam reverse gear, in good running condition; demonstration given. Owner going East, will sell cheap. Box 6727, Colonist.

FOR Sale—Fish boat, Palmer engine, good shape, $500; fish carrier or work boat, 40x9, 12 h.p. Fairbanks engine, Bosch mag., generator, electric lights, 600-gal. tanks, new, $1,100. Also sundry small boats for sale. Apply Empress Boathouse, Belleville Street. Phone 7646.

FOR Sale—Sixteen foot launch hull, just the thing for fishing, $16 cash. Phone 6582L.

FOR Sale—28-ft. open launch, Fairbanks engine, marine clutch, all in good condition, snap, $275. Can be seen at Stephens' Boathouse, Sunnyside Ave., Victoria West.

LAUNCH, 15 ft., 3-h.p. engine with reverse gear, new. Phone 5721R2.

OPEN launch, "Tortoise," fantail stern, 3½-h.p. Ferro engine, 22 feet long, completely overhauled and equipped, $600. Empress Boathouse, Belleville Street, or 866 Michigan Street. Phone 4763L.

SPEEDY launch, four-cylinder engine, automatic lubrication; Bosch mag. smart, comfortable craft; no cabin; first-class running condition. Trial run any evening. Box 6735, Colonist.

WANTED—Clinker-built boat, twelve feet, with or without Evinrude. Box 5755, Colonist.

16-FT. motorboat, 3-cycle engine, $100. 502 Montreal. Phone 4681O.

23-FT. CABIN launch, 4-cycle engine, dinghy; all in good shape. Apply 216½ Michigan Street.

BUSINESS DIRECTORY 37

ADDING MACHINES, ETC.

DALTON Adding Machine"—Only ten keys. Ask for demonstration in your own office. United Typewriter Co., Ltd., 708 Fort Street, Victoria. Phone 4798.

AUTO RADIATORS AND FENDERS

AUTO Radiator and Fender Specialists. Workmanship that cannot be excelled. BURGESS BROS.
1001 Government Street Phone 2261

BUSINESS DIRECTORY 37
(Continued)

BUILDERS AND CARPENTERS

ANYTHING in house repairs. Roofs repaired and tarred. Work guaranteed. Estimates free. Phones 7676, 6369L.

ANYTHING in building or repairs. Phone 3796. Roofing a specialty. T. Thirkell.

BUILDING Materials—"Lamatco" cottonwood panels, beaver board, roofing and building papers, glass of every description; mirrors resilvered. Wm. N. O'Neil Co. (Victoria), Ltd., 551 Yates Street. Phone 1137.

BRICK AND CEMENT WORK

CHIMNEYS, mantels, boiler work, cement work. Horspool, 666 Davida Ave., Gates.

CHIMNEY SWEEP

LEAVE you work and worry. Hearn, clean sweep. 3251 Pine St. Phone 1106.

LLOYD & SONS, Chimney Cleaners. Phone 1344. 23 years' experience in Victoria.

DYEING

YOUR VERY BEST RUGS—You're afraid to send Oriental rugs to the cleaners! Why, there's nothing to be afraid of when you send them to the City Dye Works, because they will come back to you like new, absolutely unharmed. Telephone 78.

DRYGOODS—WHOLESALE

WHOLESALE DRYGOODS—Turner, Beeton & Co., Ltd., wholesale drygoods importers and manufacturers. Men's furnishings, tents, "Big Horn" Brand shirts, overalls. Mail orders attended to.

ELECTRICAL FLOOR POLISHING

FLOORS washed, waxed and electrically polished. Day phone 2683; night phone 8711.

ENGRAVING

GENERAL engraver, stencil cutter and seal engraver. Geo. Crowther, Green Block, 1216 Broad Street, opposite Colonist.

EMBOSSED STATIONERY

PRIVATE STATIONERY embossed in any design or color. The Colonist Printing Company, Limited.

EXPRESS AND TEAMING

DRAYMAN — Joseph Heaney, office at 1200 Wharf Street. Phone 171.

MOVE your furniture by motor or team, quick and reliable service. Entrust to J. D. Williams. Phone 870.

THE Transportation Co., Ltd., general and long distance hauling; 1 to 5-ton trucks. 466 Bay Street. Phone 7187.

FURNITURE MOVING

ABOUT furniture moving, packing, shipping or storage, see Jeeves & Lamb Transfer Co. Forwarding and distributing. Cut rates on freight to Eastern points. Office phone 1567. 737 Pandora Avenue.

FURNITURE moving, baggage and general hauling. The General Service Transport, Limited. 784 Johnson Street. Phone 66.

GLASS

BROKEN windows, leaded glass repaired at shortest notice. Phone M. Burns, 1010 Davie.

GARDENING

S. G. HODGES—Phone 7321L3, evenings. Lawns laid down and gardens planted.

GUNMAKERS

JAMES GREEN, gunmaker; repairs and alterations; makes gun stocks, bore, brown and blue barrels. Restringing tennis racquets and repairs to golf sticks. Phone 1161. 1215 Government Street.

HATS

STRAW and Panama hats bleached and reblocked. Felt hats dyed and reblocked for Spring. 656½ Yates St., near Douglas. Victoria Hat Factory.

HAIRDRESSING PARLORS

MAISON TYRRELL
LONDON EXPERT IN HAIRDRESSING, PERMANENT WAVING, ETC.
SAYS the first requisite of beauty—"What is it? Eyes? Mouth? Clear complexion? No! Not any of these more than WAVY, FLUFFY AND LUSTREFUL HAIR.
Marcel Waving, Permanent Waving; also shampooing and difficult trimming and tinting of the hair. All these various means are given with absolutely guaranteed satisfaction. Do you need advice about your hair? Call at David Spencer's Hairdressing Parlors. Phone 1300. MAISON TYRRELL.

LITHOGRAPHING

LITHOGRAPHING — Lithographing, engraving and embossing. Nothing too large and nothing too small; your stationery is your advance agent. Our work is unequalled west of Toronto. The Colonist Printing & Publishing Co., Ltd.

LAWN MOWERS

GROUND and repaired. New and second-hand for sale from $1 up. Filing and gumming. Collecting and delivering free. Corner Broad and Pandora. Phone 552. W. Elves. House phone 4100L.

GET your lawn mower sharpened now, $1.00. Carver & Son, 667 Fort.

LAWN Mower First Aid—Sharpening, collected, delivered, $1. Repairs. Ph. 3166L.

LADIES' TAILOR

R. RUTLEY, high-class ladies' tailor. Ladies' own material made up. 320 Pemberton Bldg. Phone 6016.

PRINTING

WHY send your printing orders East, when you can get them done better, quicker and at the same price at The Colonist Printing Department?

OXY-ACETYLENE WELDING

ALL classes of welding, oxy-acetylene or electric processes. British Welding Co., 625 Pembroke Street. Phone 2614.

CAST iron, brass, steel and aluminum welding. H. Edwards, 624 Courtney St.

PLASTERING AND CEMENT WORK

J. ALLEN, Plasterer—Estimates given on plain and ornamental plastering, cement work, repairing, etc. Phone 6394. 5318 Beach Drive.

PLUMBING AND HEATING

Phones 1854, 6004L. 557 Fort St.
HAYWARD & DODS, LTD.
PLUMBING HEATING

LLOYD & SONS, specialists in range and furnace repairs, coils made. 1344.

PAINTING AND KALSOMINING

ROOFS tarred by experienced painters; kalsomining, etc. Lowest prices, satisfaction. Phone 7612L.

PATENTS

PATENTS, trade marks, designs, copyrights. Fetherstonhaugh & Co., the old established firm of patent attorneys. Offices 1020 Rogers Building, Vancouver, B.C.

T. L. BOYDEN, M.I.E.E. Patents and Trade Marks. 407 Union Bank Building, Victoria, B.C. Phone 616.

PAINTING AND PAPERHANGING

STUART LOWRY, kalsomining, painting and paperhanging at low rates. Phone 6782L.

STENOGRAPHER

MISS FIKE, 311 Jones Building. Work strictly confidential. Phones 4860 and 4061L.

TYPEWRITERS AND SUPPLIES

TYPEWRITERS to Rent—We rent new machines only. For good results use Paragon ribbons. Remington Typewriter Co., Ltd. Phone 3663.

WOOD

ABSOLUTELY dry cordwood, 12 or 16-in., $3.25 per half cord, delivered. H. P. Hill Wood Co. Phone 5091RL.

BEST fir cordwood, dry, 12-16 in., $4 cord, bark, $5. Ridley & Sons. 6161L, or 4202.

DRY fir stovewood, 15-16 in. Wilkins Bros. Phone 6283L or 7314L5.

WINDOW CLEANING

ISLAND WINDOW & CARPET CLEANING COMPANY
Phones 7665 and 7515 942 Fort St.
"The Pioneer Firm"
We don't advertise our work—our work advertises itself. Our auto service is at your command. W. H. HUGHES, Proprietor.

ABBOTT Window Cleaning Co., 1616 Myrtle Street, Victoria, B.C. Service, experience, satisfaction. Phone 5368. R. Crawshaw, Prop., disabled veteran.

PROFESSIONAL DIRECTORY

ACCOUNTING

EXPERT ACCOUNTING for small business concerns. Profit and Loss, Balance Sheets, Income Tax Returns, etc. Phone 8520L.

BARRISTERS

DUNLOP & FOOT
Barristers, Solicitors, Notaries, Etc.
Members of NOVA SCOTIA, MANITOBA, ALBERTA and B.C. BARS
612-16 Sayward Bldg. Victoria, B.C. Phone 618

CHIROPRACTORS

CHAS. A. and Estelle M. Kelley. Established over 6 years. Consultation free. Phones 4146 and 2674. 312 Sayward Bldg.

DENTISTS

DR. LEWIS HALL—Jewell Block, corner Yates and Douglas Streets.

DR. J. F. SHUTE, dentist. Office No. 404 Pemberton Bldg. Phone 7157.

MASSAGE

SWEDISH Medical Massage, ladies, gentlemen. G. Bjornsfelt, S.M., Hotel Ritz. Phone 51.

MATERNITY HOME

PRIVATE Maternity Home—Mrs. J. McKenzie. Phone or apply 1767 Second St.

HOUSES FOR SALE 38

PEMBERTON & SON
Pemberton Bldg. Phone 358

OAK BAY—St. Patrick Street, close to Oak Bay Avenue—Modern 7-room house of bungalow design; 3 bedrooms and large trunk room; dining-room with built-in buffet and open fireplace; pleasant living-room; den, built-in bookcases, beam ceiling, panelled walls; 2 bedrooms and bathroom on ground floor. Concrete basement, hot air furnace, wash tubs, etc. Price $4,250.

VANCOUVER STREET — Within easy walking distance of town—A thoroughly modern house of 10 rooms, at present rented as a two-suite apartment. The owner is willing to consider the exchange of equity for a modern bungalow with a good garden. Price $5,250.

MOSS STREET—Close to sea and Dallas Road—A comfortable house of 5 rooms, good garden, with bearing fruit trees and small fruits; concrete basement, hot air furnace and open fireplace; gas installed. Three good bedrooms and bath; one extra room in basement. Price $2,550. Owner will accept a small cash payment and easy terms to responsible person.

PEMBERTON & SON
Real Estate, Financial and Insurance Agents
Fort Street Victoria, B.C.

ATTRACTIVE SMALL HOME in best part of Oak Bay.
Modern, well built, five rooms.
CLOSE TO GOLF LINKS AND SEA.
Sheltered location.
Owner leaving for England sole reason for sale. $4,800.
PALACE REALTY
813 Sayward Bldg. Phone 8777

AN OPPORTUNITY YOU SHOULD NOT MISS—Swiss chalet of very pleasing design and containing 5 large rooms, 2 bathrooms, etc., and standing on 1 acre beautifully wooded garden; one block from car and salt water. An absolute pick-up at $2,500. G. C. HOWELL, 103 Pemberton Bldg. Phone 7605.

ARE you looking for a home in the Gorge District? We have bungalows priced at $1,200, $1,550, $2,000, $5,200 to $6,500. Let us give you full particulars. Crown Realty & Investment Co.

A BARGAIN—A new three-roomed house, well built, with bathroom, on full-sized lot near Central Park, close to city; price $1,500. Apply Owner, 2558 Vancouver Street.

HOMES OUR SPECIALTY
A FINE home of 8 large rooms, situate in one of Victoria's choicest districts, close in; living-room, dining-room, den, breakfast-room and three large bedrooms, all with open fireplaces; gas connected; cement basement, furnace; about ¼-acre lot, 30 full-bearing fruit trees, also small fruits, beautiful lawn and shade trees; garage with paved driveway, concrete walks around house. Price $5,500.
THE CITY BROKERAGE A. T. Abbey, Mgr.
506 Union Bank Bldg. Phone 215

BEAUTIFUL 10-roomed house, central; garden, garage. Phone 7646X, or 205 Hibben-Bone Bldg.

BEAUTIFUL 10-roomed house, central; garden; garage. Phone 7546X, or Hibben-Bone Bldg.

BEAUTIFUL point, with 5-roomed house, for sale, on Towner's Beach. Also two splendid lots, with good sandy beach, no rocks. For particulars write Mrs. R. Jackson, R.R. No. 1, Sidney, B.C.

BARGAIN—1665 Fell Street—Choice 5-roomed bungalow, furnace, garage. Must be sold immediately, to close the estate. What offers? Phone 5561.

DON'T Miss This—Cosy little home, 3 rooms, large pantry, sun porch (glass), full basement; lots of fruit trees; 3 minutes from car; $1,100, on terms. 1437 Edgeware Road.

BETWEEN OAK BAY AVENUE AND FORT STREET

FINE modern home, imposing and commodious, large porch entrance, reception hall, with high ¾-cut panelling, large parlor with built-in window seats, open fireplace, opening to panelled dining-room with double-size built-in buffet; Dutch kitchen with back porch and toilet; 4 fine bedrooms with closets, separate bath and toilet; cement basement, porcelain wash tubs, furnace heat. Good garage.
Furniture that cost owner $1,500, exclusive of a good upright piano, go with the house at $4,200. A reasonable cash payment, with balance at $50 per month, takes this big, honest bargain. Don't miss it.

R. V. WINCH & CO., LIMITED

Monthly Rents Applied as Payments

FIVE-ROOMED bungalow, full sized basement, furnace, living-room with open fireplace; dining-room, kitchen, pantry; separate bath and toilet. Fairfield district; close in. Price $5,850.

Fully Furnished—Immediate Possession

EIGHT rooms and reception hall, four very fine bedrooms, large and airy, all with good closets; toilet and bathroom separate; excellent kitchen and pantry; living-room, dining-room and den have all large open fireplaces; extra features include built-in buffet, bookcases, panelled walls and ceilings, an exceptionally fine basement, concrete walls and floors; in the basement is an extra toilet and laundry room, with tubs and laundry chutes. Hot air furnace. This house is as good as new and has been well looked after; beautifully located, with a view that is unsurpassed; situated on two large lots with garden, lawn and fruits. Fully furnished from top to bottom, including very fine piano. A real bargain. Price $7,500, on terms.

High and level LOT, size 50x120, price $100.
Money to lend on first mortgages.
GILLESPIE HART & TODD, LTD.
711 Fort Street

ONLY FOUR MILES FROM CITY

FIVE AND A QUARTER ACRES and an eight-roomed large bungalow, just off paved road, and commands splendid views across Straits.
This property cost the owner over $16,000 to build, and contains living-room with open fireplace, dining-room, pass pantry, kitchen, three bedrooms, one with dressing-room, bathroom, separate toilet, large linen closet. Full basement and hot air furnace.
All in A1 condition. Outbuildings consist of large barn, garage and chicken houses.

PRICE $6,300, ON TERMS

ROBERT S. DAY & SON, LTD.
1124 Broad St. Victoria, B.C.

FOR Sale or Rent—Six-room house, 2865 Orillia, Gorge, close to car and bus, excellent basement, garage, chicken run, etc. Apply 2962 Albina.

FOR Sale—5-roomed cottage; water, light and phone; all kinds of fruit trees; taxes $6.70 year. 176 Battleford Ave., Parkdale.

FOR Sale—At a Great Sacrifice, the owner having gone abroad—Exceptionally well built house consisting of eight large, bright rooms (5 bedrooms), basement of brick, and usual offices. The house stands in practically an acre of ground, ideally situated in the most select part of Esquimalt, 12 minutes from town, but perfectly secluded and 1 minute from private beach. The whole property delightfully laid out in old-world fashion in tennis court, rose pergola, flower beds, and kitchen garden. For fuller particulars apply Attorney, 7355L1, or Box 6418, Colonist.

HOUSES FOR SALE 38
(Continued)

MOST DESIRABLE PART OF OAK BAY
EXCEPTIONALLY WELL BUILT, ON ARCHITECT'S PLAN
HIGH GROUND—BEAUTIFUL GARDEN
LOT 52x211 FEET
SPECIAL FEATURES:
EIGHT ROOMS
LUXURIOUS BATHROOM, SPECIAL FITTINGS
THREE OPEN FIREPLACES
HOT WATER HEATING
BEAMED AND PANELLED
BUILT-IN FEATURES
CLOAKROOM WITH WASH BASIN AND TOILET

IF you are looking for a comfortable home, well planned, with every modern convenience, and situated in the best residential district, facing south, this one will suit you. It contains reception hall with beamed ceiling, panelled walls, large open fireplace and built-in seats, cloakroom with wash basin and toilet. The parlor is artistically decorated, and has open fireplace with attractive mahogany mantel and built-in china closets. Archway to living-room with beamed ceiling and panelled walls; dining-room with massive built-in buffet, panelled walls, open fireplace and built-in seats; pass pantry and scullery with built-in cupboards, bins and coolers; nice large kitchen. On the second floor is a sitting-room, three large bedrooms with two clothes closets off each, full-length mirror, etc. Sleeping porch and numerous cupboards; luxurious bathroom with tile floor and the very best of fixtures, including shower. The electric fixtures and blinds are of the best, and are included in the price. Full-sized cement basement; hot water heating; laundry tubs, etc. The lot is approximately 52x211 feet, to a lane. Beautiful garden, studded with oak trees. Large garage.
The price has been reduced to $8,500 for quick sale, and we consider it a great bargain. Terms can be arranged.
P. R. BROWN & SONS
1112 Broad Street Phone 1076

GORGE-BURNSIDE Section—Almost new large, six-room bungalow, fully modern, buffet, open fireplace; well-arranged reception hall, modern 3-piece bathroom, high, full basement. About ½ acre fine garden soil; garage. Out-of-town owner sacrifices at $2,500, terms.

HILLSIDE Section—High, healthy part—$5,600 buys freshly painted, rekalsomined, pretty 5-room bungalow; entrance hall, special oak fireplace, 2 lovely bedrooms, modern 3-piece bathroom, high, full cement basement. Lot 50x135, in loganberries, raspberries, planted garden, lawn, shade trees. All tidy and trim. Immediate possession. Victoria Realty Co., Central Bldg.

HOUSE for sale—3 rooms; light water and telephone; chicken houses, garage and sheds; fenced; $150 cash. Phone 7705R1.

JUST ON THE MARKET—Very pretty five-room bungalow, lot 60x120, garden all planted, several fruit trees and all kinds of small fruits; lawns, shrubs, garage and chicken house. The bungalow has a reception hall, living-room, dining-room with built-in features, kitchen with cosy breakfast nook, two bedrooms, bath and toilet. The basement is all cemented, always dry, lined inside, and has a new furnace. This place was recently built and is offered on very easy terms for $4,300. A. A. Meharey, 406-8 Sayward Bldg., 1207 Douglas Street.

LOVELY 4-room house, modern, large rooms, open fireplaces, reception hall, large bathroom; big lot in fruit and lawn, on paved street, near car. Cost $5,000. Owner, in California, says sell for $3,000.

9-ROOM modern house, 5 bedrooms, large bathroom, reception hall, parlor, den, large dining-room and ample kitchen and pantries, stationary wash tubs in basement; on car line. Cost owner $8,000. Will sell for $3,500.

FINE, well-built modern 5-room home, facing sea, glassed-in porch, reception hall, large sitting-room, dining-room, roomy kitchen, 3 bedrooms, large lot with stone fence and ornamental iron gates to auto approach. First-class heating system. $6,300, a bargain.

CROWN REALTY & INVESTMENT CO.
Imperial Bank Bldg., Gov't and Yates

REAL CHEAP

ON outskirts of city, a six-room cottage, with bathroom and pantry; barn and chicken house. Two large lots. Price $1,600.

WATERFRONTAGE, Portage Inlet—Three-room cottage. Price $1,800.

J. GREENWOOD
1235 Government Street

SPECIAL—FAIRFIELD DISTRICT
FOR QUICK SALE

NOW is your chance! WHY PAY RENT? Eight-roomed modern semi-bungalow, built-in features, cemented basement, stationary wash tubs, two toilets and garage. Reduced from $4,500 to $3,875. $1,500 cash down will handle this property.
For further particulars apply to
H. G. DALBY & CO.
634 View Street (opposite Spencer's)

WATERFRONT PROPERTY, VICTORIA HARBOR

SIXTY feet waterfrontage, with asphalt street at one side. Has old cottage, in fair state preservation, five large rooms, on brick foundation, with part basement, modern plumbing, electric light, piped for furnace; grounds terraced, with cement walks, stone abutment and sea wall; fine old arbutus trees, wide, open view of sea, mountains and all the vessels passing in and out of the harbor. Close to cars. This will soon be valuable as business property, but owner cannot hold, and will sell at a sacrifice. Buy this, live in it or rent it, and watch it grow in value. Further information on calling personally.
ALFRED CARMICHAEL & CO., LTD.
Realtors and Insurance Agents
624 Fort Street

A CASE OF NECESSITY

THE owner of this well-built, attractive little bungalow is forced to sell within the next few days and has instructed us to find a buyer at "Any Price." The house has been kept spotlessly clean and is at present in A1 condition (this we guarantee), and contains 4 large, bright rooms, besides entrance hall, large pantry, bathroom and toilet. There is an open fireplace in the living-room, with handsome overmantel and bevelled mirror. All kinds of built-in conveniences in the kitchen and pantry. House piped for furnace. Full, 7-ft., cemented basement, with hot and cold water connections. Besides a well-built garage, there is a 5-roomed cottage at the rear, with light and water laid on; possible for renting or use as a children's playhouse, chicken house, etc. Nice level lot, open locality, close to car line. The feature of this property is the clean, comfortable appearance of the house, inside and out. A really delightful little home and an exceptional bargain at ONLY $2,600, on terms. These classes of listings don't last long, so apply quickly to SWINERTON & MUSGRAVE, 640 Fort Street.

A REAL GIFT

WHO'S seeking health? Ask your doctor about Fernwood hilltop. A charming, compact residence, amongst the oaks and facing south. Unsurpassed view of sea and mountains, having 7 bright rooms and den, reception hall, living-room and dining-room connected with sliding doors, open fireplace, magnificent buffet connecting with pantry, charming kitchen and excellent pantry with sink, all kinds of drawers, bins, cupboards and cooler, etc. Upstairs, 4 bright bedrooms and large sleeping porch, clothes closets in every room; 3-piece bathroom and medicine chest; veranda back and front. Full cement basement, furnace, laundry tubs and toilet; nice garden, and garage with cement driveway. Low taxes. Price, $2,750, on very easy terms. Only needs to be seen. See Crose & Co., Belmont House, opposite P.O.

GRANT & LINEHAM, LTD.
(Established 1888)

AN EXCEPTIONAL BARGAIN

$3675—DELIGHTFUL MODERN HOME—Finest finish and best of materials, containing every convenience. Contains entrance hall with panelling; living-room with panelling, plate rails, beams, glass bookcases, window seats and splendid fireplace with mantel and bronze trimmings, cosy den with beams, panelling, plate rails, glass bookcases, open fire with inlaid mantel, handsome dining-room with beams, panelling, plate rails and very handsome buffet. Three splendid bright bedrooms with large clothes closets; modern bathroom; back hall with built-in wardrobes, very fine Dutch kitchen and splendid modern pantry. Cement basement with furnace, extra toilet, store rooms, wash tubs and garage for car. This property is well situated, commands good view and is the best value we know of in Victoria. If you want a fine, modern house at a bargain, see this.

BEST VALUE IN VICTORIA

1505 Douglas Street Phone 584

$4000—This very modern 7-room house in Esquimalt; all built-in effects, enamel laundry trays, 2 fireplaces, on two nice lots with full-bearing orchard, garage, light taxes. The owner is leaving city and price has been reduced for quick sale. Also the high-class furniture in the above home, which can be had at a great sacrifice.
For Full Particulars Apply
E. E. HEATH
635 Yates St. Phone 874

HOUSES FOR SALE 38
(Continued)

Phoenix Assurance Co., Ltd.
(London, England)

HOMES
ALL UNDER
$1,500
—and convenient terms given.

CATHERINE STREET

5-ROOM cottage, with four fireplaces. Nice bathroom and modern conveniences. Large kitchen. All local improvement taxes paid up. Situated on the high part. Only $1,365.

JUST OUTSIDE
HALF-MILE CIRCLE

5-ROOM cottage, with modern conveniences, including a very nice bathroom. Price only $900.

COLVILLE ROAD

5-ROOM cottage, nicely arranged, and high elevation. Faces south. Number of small fruit trees. Only $1,226.

B.C. LAND & INVESTMENT AGY., LTD.
922 Government St. Phone 125

BRETT & KER, LTD.
620 Fort Street Phone 182
Real Estate, Financial and Insurance Agents

$2100—MODERN five-room bungalow, in first-class condition; high ground and fine view; porch, living-room has fireplace; dining-room panelled; 2 bedrooms with closets, 3-piece bathroom; kitchen has built-in effects; built on cement foundation; good garden and fruit trees; just outside city limits; taxes $15 per year. Easy terms arranged.

$2850—5-ROOM modern bungalow and two lots, within a block of Oak Bay car; grounds nicely laid out in lawns and fruit trees; garage; home comprises living-room with fireplace, dining-room, 2 bedrooms, kitchen and pantry; full cemented basement. Terms arranged.

$950 AND assume mortgage—4-roomed cottage, hall, large pantry, cupboard and sink, bath and toilet; veranda can be fastened for sleeping; flowers, small fruits and vegetables. Apply Owner, 816 Courtney Street.

$6000—8-ROOM, modern, stucco bungalow, on about ¾ acre, artistically laid out in lawn, flowers and kitchen garden, orchard, etc.; garage. Built-in features, furnace, fireplace. High, healthy situation. Excellent locality; low taxes. R. B. PUNNETT, 112 Pemberton Blk.

$1500—FOUR-ROOM bungalow, well built and comfortable, complete with bath; barn and half acre of excellent land, at Marigold. EASY TERMS.

$1500—FOUR-ROOM house, absolutely modern and in remarkably fine shape, prettily decorated, nice garden, close in. EASY TERMS.

A MODERN HOUSE IN FAIRFIELD FOR ONE HUNDRED DOLLARS—No fake—no false alarm—no shack—but a real modern house, in pleasant, high location, with $100 cash payment, balance in monthly payments. Full price $3,250. HURRY! First come, first served. WHY PAY RENT?
HARRY AMPHLETT
313 Union Bank Building Phone 5800

$2800—8-ROOM modern house, all large rooms, with 4 open fireplaces. The house is in splendid shape and stands on nice lot. Front in lawn and ornamental trees; back lot is large and small fruits. Close to cars. Owner will take $750 cash, and balance like rent.

$3500—LOVELY nine-room house, with five bedrooms, dining-room, parlor and library have open fireplaces. Large bathroom, white enamelled, with highest grade plumbing fittings; stationary wash tubs, separate toilet. Large lot. House could not be built today for $6,000.

$5500—NINE-ROOM house, built by day labor, and the best of electric, plumbing and hardware furnishings. House stands high, on lovely lot, facing the sea, on Dallas Road. This is a real bargain. Terms.

CROWN REALTY & INVESTMENT CO.
Imperial Bank Bldg., Yates and Government

$400 CASH, balance $1,200, to be paid in easy monthly payments, buys 5 rooms, bath and toilet, Victoria West, brick house at that. Some snap. Bert G. Robinson, 1317 Broad St.

$1700—BURNSIDE dist.—5-room plastered bungalow; complete plumbing, furnace, basement.

$1150—VICTORIA, 1 block from car; 5-room bungalow; bath, toilet, wash basin; basement.

$3150—FAIRFIELD—Artistic, neat and clean; 5-room bungalow, furnace, fireplace, tubs, built-in features. Easy terms. Ensel, 113 Pemberton Blk. Phone 2527.

HOUSES BUILT ON INSTALMENT PLAN. MODERN HOMES FOR SALE ON EASY TERMS
D. H. Bale, Contractor, Fort and Stadacona. Phone 1140

SUMMER RESORTS 41

A SUMMER cottage, in one of the beauty spots of Victoria—Waterfront at Ten-Mile Point. Well-built 4-room house, with delightful view over Straits and San Juan Island. Never failing well, with water laid on. A snap at $1,500, on terms. Phone 7395L1, or Box 6446, Colonist.

FOR Sale—At Quathiaski Cove, Valdes Island, 1 mile from Campbell River, 10-room house, with 15 acres waterfrontage, prettily situated, with splendid view of Discovery Passage and the snow-clad mountains of Vancouver Island. Residence is eminently suited for Summer boarders. Good fishing, boating and tennis court. For price and further particulars, Apply Box 6442, Colonist.

BEACH House, Sidney, B.C.—Waterfront, holiday home, camp site, furnished tents. Haals. Phone 66L.

HARBOR HOUSE, Ganges, B.C.—Gulf Islands—Ideal Summer Resort—Unsurpassed situation, fifty-acre farm in connection. Fishing, tennis, motoring, boating; excellent bathing beach on property. Terms moderate. Apply proprietor, A. G. Crofton, Ganges, B.C.

ACREAGE FOR SALE 42

A BEAUTIFUL ISLAND, nicely treed, grassy glades, excellent water supply, close to Sidney, near Resthaven, sheltered waters. Area about ten acres. Owner will sell for the exceedingly low price of $1,200.

J. GREENWOOD
1235 Government Street

GULF ISLANDS WATERFRONT
BEAUTIFUL waterfront on Active Pass, fine view of Gulf of Georgia, shipping, etc.; well-sheltered bays, safe anchorage for launches, good fishing, warm bathing. Lots vary in size from 1½ to 3 acres, and are within ¼ mile or less of Government wharf, with five regular steamer calls weekly. Good, well-finished 5-roomed house, small orchard and good well. Prices according to size and position. State requirements and apply to owner, M. Enke, Galiano, B.C.

EXCEPTIONALLY cheap Saanich waterfront—25 acres, 20 acres has been cultivated, 16 acres in oats last year. All good, heavy soil, living springs. A good dairy proposition. Close to main paved road. Only $6,500. Bagshawe & Co., Sayward Bldg.

GORDON HEAD, with sea view, and close to a park. A beautiful place, 3½ acres, no rock, rich soil, has pretty shade trees, 2,000 prime strawberry plants. Almost new bungalow with open fireplace, and the widest screened-in veranda in the district. Close to school. Owner bought this at a snap, and now offers it at $550 less than he paid. Sale price, $2,150, terms.

WILKINSON ROAD Station—4 acres, a beautiful piece of property, with its shade trees and shrubbery, splendid orchard of large and small fruits; $5,500, terms. In the price, which would not pay for the very attractive 7-room home and numerous outbuildings for animals and fowls. Home is modern, with basement, furnace, panelling, open fireplaces, latest 3-piece bathroom, and attractive verandas. City water, light, phone in. Home is well placed with a commanding view. A pretty suburban home at a very low price.
VICTORIA REALTY CO.
216-217 Central Bldg.

ACREAGE FOR SALE 42
(Continued)

PEMBERTON & SON
Pemberton Building Phone 333

11 ACRES—About 7 cleared, all good soil. About 35 young fruit trees, a good assortment of small fruits. A new modern bungalow of 7 rooms, in excellent condition, water laid on, bath, etc.; barn for stock and feed, poultry houses, garage and other outbuildings. Situated about three-quarters of a mile from school and railway station. Price $6,000.

22 ACRES—All good land, about 12 in full-bearing orchard of the best market varieties. Trees are in excellent condition; 1 acre of strawberries, about ½ acre in raspberries bearing. The balance of the land is in pasture. A dwelling of 7 rooms, with all modern conveniences, packing house, barn, poultry houses, also small house for help, beautiful flower garden and many rare ornamental trees. This is one of the best producers on the Island, and a very pleasant place to live. Photos and further particulars at our office.

PEMBERTON & SON
Real Estate, Financial and Insurance Agents
Fort Street Victoria, B.C.

FOR Sale—Near Saanich Station—4-room cottage and just over an acre of improved land; good wire fencing; splendid well; good Summer home. Price and particulars, phone 3550, after 11 o'clock mornings.

TO CLOSE AN ESTATE
215 ACRES FOR $1,200

NOT in the wilds, but adjoining a city having schools, stores and presumably picture shows! Railway, electric power and light. Fenced on two sides. Situated in a fruit district, and a considerable portion very suitable for a commercial orchard. River frontage ensures abundance of water, and cheap power available. Balance of land bench grass with a little willow.

A. S. BARTON WISE & CO., LTD.
111 Pemberton Bldg. Phone 2501

OWNER offers his charming home of 3 acres, amongst the oak trees, park-like appearance; high, healthy situation; rich soil; fine view. 5-room, absolutely modern, artistic bungalow; built-in features of every description; just outside city; bath, toilet, water, electric light, phone, etc.; garage, garden, orchard; $4,500. Easy terms. R. B. Punnett, 115 Pemberton Blk.

RIGHT ON THE MAIN ROAD—Within a few miles of Victoria, the brightest, most refined and profitable tearoom, soft drink, ice cream and fresh fruit business; distinctive and attractive premises, small acreage to peaches, cherries, strawberries, etc.; modern eight-room house, chicken houses and garage. This property will yield you a safe, healthful and substantial living.

FIVE ACRES, four miles from city, all in cultivation, 1½ acres strawberries; city water; $2,250.

HARRY AMPHLETT
313 Union Bank Building Phone 5800

SUNSHINE REALTY

SMALL FRUITS Good farming land on Vancouver Island, close to stores, postoffice and railway, at $40 per acre, on long terms.

ALFRED CARMICHAEL & CO., LTD.
624 Fort Street

SUNSHINE REALTY

TEN ACRES, new house, city water available, at Courtenay. Price, to clear up an estate, $1,000.

ALFRED CARMICHAEL & CO., LTD.
624 Fort Street

2 ACRES, all in strawberries, close in, $2,300.

4, 5 OR 35 ACRES, partly improved, new land, on East Saanich pavement; 1¼ acres in logans. Reasonable price and easy terms.

MUTUAL REALTY 415 Sayward Bldg.

8 ACRES GARDEN SOIL, some cultivated, balance light brush, level, on main road, adjoining railway station, close in. Sacrifice price $750.

750-ACRE SPORTING ESTATE, near Victoria, and having 1 mile of sea-frontage, 150 acres cultivated and 500 acres pasture, balance first-class sheep run, with some valuable timber; house, barns and outbuildings, all fenced with wire. Best of shooting and fishing. On good road, transportation facilities. Owner forced to sell. Price $20,600.

G. C. HOWELL
106 Pemberton Bldg. Phone 7885

$700—20 ACRES, some black soil, close Mill Bay School.
$800—Over 1 acre on waterfront, Mill Bay.
$1,500—4-roomed house, 5 acres, 2 cleared, station 1 mile.
$1,200—4-roomed cottage, 20 acres bottom land, station 3½ miles.
Arrangements to view any of the above properties, which are recommended as exceptional bargains, may be made through

B. O. BRETON
Real Estate and Insurance Agent
Cobble Hill, E. & N. Rly.

VERY DESIRABLE PROPERTY

$6000—GOOD terms—Modern dwelling, standing in 5 acres nearly all in cultivation, containing 3 sitting-rooms, kitchen, pantry, 3 bedrooms, bathroom, h. and c. water; 3 verandas; water from never-failing spring; garden, small orchard in full bearing, small fruit of all kinds; garage, barn, poultry houses, situated ¼ mile from Shawnigan Lake, 3½ miles from the sea. C. WALLICH, Real Estate and Insurance Agent, Cowichan Station P.O., E. & N. Railway.

ACREAGE WANTED 43

WANTED—Small country store, with acreage; no agents. P., 35 Gorge Rd.

PROPERTY FOR SALE 44

A BARGAIN in a business lot—Full sized lot, 60x130, in business centre. A splendid proposition for a garage or automobile building. The owner is compelled to sell, and will take $1,800 for it, and half cash at that. This is the cheapest lot in the city. Crown Realty & Investment Co.

TWO 50-foot building lots, on paved street (Quadra), ten minutes from centre of city, full-bearing fruit trees, lovely location. For one week, will be sold to first buyer. Phone 5490, terms, etc.

PROPERTY WANTED 45

WHAT have you to offer in a lot, Fairfield district? Must be real cheap. Will pay cash. Box 5762, Colonist.

FARMS WANTED 46

WANTED, for 1 year or more, to rent, small farm, suitable for chickens or fruit; Saanich district preferred. Best care taken of place. Box 6057, Colonist.

FARMS FOR SALE 47

FOR Sale—33½ acres of very good land, 9 under cultivation, rest semi-cleared, affording good pasture. Been keeping 12 cows and two horses. Beautiful creek runs through. Ideal for house site. Part of 69 acres which owner has been farming for 50 years. Advancing age reason for selling. Overlooking Somenos Lake, 3 miles from Duncan. $175 per acre; good terms. No agents. Apply Box 5597, Colonist. Phone 7526L.

FOR Sale—A nice, compact little farm, consisting of 12 acres; 5-room dwelling and outbuildings; orchard containing apples, pears, plums, etc. 36 acres cleared, of which 25 are cultivated. Photos on view at our office. Price $9,500.
We have also a number of furnished houses and apartments to rent at reasonable rates. For particulars apply to
BEAUMONT BOGGS & CO., LTD.
Agents, 620 Broughton St.

FOR Rent or Sale, Cheap—Small farm, 57½ acres, near Parsons Bridge, 6 miles from Victoria; all fenced, 15 acres under cultivation; 5-roomed cottage and outbuildings, with abundance of water. A. T. Foot, Colwood P.O. Phone Belmont 9.

WHAT offers for 10 acres, 5-room house, not finished inside; good garage, 16 x 24, chicken house, some small fruit trees, strawberry plants, partly fenced; water on property. Wee McGregor saw and wood cutting outfit. Customer will take all wood that can be cut for awhile. Ten miles from Victoria, at Colwood, off Metchosin Road ¼ mile; Joins W. J. Wishart. J. Probert, Owner.

PERSONAL 50

AUTO, starting about 17th May, destination Creston, via Spokane, would take 2 passengers. Phone 7567L1.

STRONG, healthy boy for adoption; fair hair, blue eyes, 2 years old. Apply Box 6777, Colonist.

WILL A. H. Hunter, merchant, formerly of Vancouver and Victoria, or anyone knowing his present whereabouts, kindly communicate with The Estate Service Bureau, Winnipeg, Man.

TIMBER BROKERS 60

LARGE and small tracts of timber, accessible to rail and water, for sale. Wise & Co. 109 Pemberton Bldg.

RYAN, McIntosh Timber Company, Limited, timber cruisers, valuators and consulting engineers. Timber for sale in large or small tracts. Crown grant or licence, in any part of the Province. 702 Belmont House, Victoria.

The Returned Professional and Business Men's Association of Victoria, B.C.

Respectfully solicits the patronage of local residents in the lines of business hereunder mentioned.

ARCHITECTS
F. L. JAMES, 321 Sayward Building. Phone 6916.
RALPH BERRILL, A.R.I.B.A., 8 Brown Block. Phone 5342.

AUTOMOBILE REPAIRS
THE MECHANICAL MOTOR WORKS, 1836 Oak Bay Avenue. Phone 5964.

AWNING MAKER
GEO. RIGBY, 520 Fisgard Street. Phone 6488.

AUTO PAINTER
VETERANS' AUTO PAINTING WORKS, 1730 Blanshard Street.

BUILDERS' SUPPLIES
JOHNSON BROS., 2744 Avebury Street. Phone 4726.

BONDS
G. G. MORRISS, 711 Fort. Phone 5140.

CANDIES
E. J. LAWRENCE, Handy Candy Store, 1613 Blanshard Street. 1 minute from Royal Victoria Theatre. Phone 6611.

CARPENTER AND BUILDER
EVANS & GREEN, 1970 Dallas Road. Phone 6663X.

CLOTHIERS
FYVIE BROTHERS, 509 Government Street. Phone 1896.
A. H. C. JONES, with J. F. Sprinkling, corner View and Broad. Phone 4106.

CONCRETE SPECIALISTS AND CONCRETE PRODUCTS
BENSON & CO., 605 Gorge Road. Phones 6647 and 110X.

DENTIST
H. CLARKE, 413 Central Building. Phone 1580.

ELECTRICIANS
FOX & MAINWARING, Pemberton Building. Phone 8011.

FINANCIAL AGENT
H. E. HUNNINGS, 313 Central Building. Phone 4434.

HOTEL KEEPERS
NICHOLSON & WILLIS, Sooke Harbor Hotel.

INSURANCE
W. J. BRICK, 907 B.C. Permanent Loan Building. Phone 1970.

LAWYERS
Names of five Legal Firms may be obtained from the President. Phone 3318.

LAND SURVEYOR
F. H. ALLWOOD, B.C.L.S., 435 Sayward Building. Phone 6040.

ORCHESTRA AND BAND
A. RUMSBY, 5th Regiment Band, 921 Niagara Street.

PAINTING AND DECORATING
T. H. RENDELL, 1820 Bay Street. Phone 6975Y.

PLUMBERS
VETERANS' PLUMBING COMPANY, Fort and Langley. Phone 9311.
R. J. COSTELLO, Lake Hill P.O. Phone 5970X.

REAL ESTATE AND INSURANCE
W. S. BROWN, 711 B.C. Permanent Loan Building. Phone 2319L.
J. H. GILLESPIE, 711 Fort Street. Phone 2040.
T. B. MONK & CO., 534 B.C. Permanent Loan Building. Phone 2781.
WENDELL B. SHAW, 303 Pemberton Building. Phone 2979.

TRANSFER AND TRUCKING
GENERAL SERVICE TRANSPORT, LTD., 1107 Langley. Phone 89.
JOHNSON BROS., 2744 Avebury Street. Phone 4726.

TOBACCONIST
J. DIROM, Horse Shoe Cigar Stand, 1322 Government Street. Phone 7195O.

CORPORATION OF THE TOWNSHIP OF ESQUIMALT

MUNICIPAL ELECTIONS

PUBLIC NOTICE IS HEREBY GIVEN to the Electors of the Municipality of the Township of Esquimalt that I require the presence of the said Electors at MUNICIPAL HALL, on the 16th day of May, 1923, at 12 o'clock noon, for the purpose of electing one person to represent them in the Municipal Council as Councillor for the unexpired term of the late Councillor Bridle.

The Mode of Nomination of Candidates Shall Be as Follows:

The Candidates shall be nominated in writing; the writing shall be subscribed by two voters of the Municipality as proposer and seconder, and shall be delivered to the Returning Officer at any time between the date of the notice and 2 p.m. of the day of the nomination, and in the event of a poll being necessary, such poll will be opened on the 19th day of May, 1923, at The Sailors' Club, for those persons whose names appear in Section One of the Municipal Voters' List, and at the building at the corner of Arm Street and Craigflower Road for those persons whose names appear in Section Two of the said list, from 9 a.m. to 7 p.m., of which every person is hereby required to take notice and govern himself accordingly.

The Qualification for a Councillor—The persons qualified to be nominated and elected as and to hold the office of Councillors of any district municipality shall, save as otherwise provided, be such as are British subjects of the full age of twenty-one years who have been for the six months next preceding the day of nomination and are registered in the Land Registry Office as owners of land or land and improvements within the municipality of the value, as assessed on the last assessment roll, of two hundred and fifty dollars or more over and above all registered judgments and charges, and such as are British subjects of the full age of twenty-one years and are homesteaders, lessees from the Crown, or pre-emptors who have resided within the municipality for the period of one year immediately preceding the day of nomination, and are assessed in respect of land and improvements within the municipality of the value, according to the last assessment roll, of five hundred dollars or more over and above all registered judgments and charges, and such as are British subjects of the full age of twenty-one years who are holders of lands within the municipality acquired by them by agreement to purchase under the "Soldiers' Land Act," or the "Better Housing Act," or the "Soldiers' Settlement Act, 1917," of the Dominion, or the "Soldiers' Settlement Act, 1919," of the Dominion, and have paid the sum of two hundred and fifty dollars or more upon the principal of the purchase price under such agreement to purchase.

Given under my hand at Esquimalt, B.C., the 8th day of May, 1923.

J. R. COLLISTER, Returning Officer.

Tenders for the ... will be received by the undersigned up to 12 o'clock noon, May 28th, for a forty-five to fifty-foot power boat to be used in the Fisheries Patrol Service in District No. 3 for a period of from three to four months. The crew and fuel to be supplied by the Fisheries Department. Lowest, or any tender, not necessarily accepted.

(Sgd.) J. A. MOTHERWELL, Chief Inspector of Fisheries.
Molson's Bank Bldg., Vancouver, B.C., May 4, 1923.

IN THE SURROGATE COURT, JUDICIAL DISTRICT OF REGINA

In the Matter of the Estate of John Dan Fahlman (also known as John Joseph Fahlman and Johann Fahlman), late of the City of Victoria, in the Province of British Columbia, Retired Farmer, Deceased.

Notice to Creditors

All persons having claims against the estate of John Dan Fahlman (also known as John Joseph Fahlman and Johann Fahlman), late of Victoria, in the Province of British Columbia, retired farmer, deceased, are required to send same, with particulars of security held, if any, and duly verified by Statutory Declaration, to the undersigned, on or before the 10th day of June, A.D. 1923, after which date the assets of the estate may be distributed among the parties entitled thereto, having regard only to the claims of which the undersigned shall then have notice.

Dated at Regina, Saskatchewan, this 25th day of April, A.D. 1923.

DOERR & GUGGISBERG, Solicitors for Paul Fahlman, Executor of the Estate of the late John Dan Fahlman, Deceased.
Address: 302 Sterling Trusts Building, Regina, Saskatchewan.

IN THE SUPREME COURT OF BRITISH COLUMBIA

In the Matter of the Estate of Franklin Riah Roundy, Deceased

By an Order of the Supreme Court of British Columbia, dated the 3rd day of October, 1922, probate of the Will of Franklin Riah Roundy, late of the city of Victoria, in the Province of British Columbia, prospector, was granted to the Standard Trusts Company, the Executors therein named. Persons having claims against the said estate are required to send them to the undersigned, duly verified, not later than the 30th day of May, 1923, and persons owing money to the said estate are required to pay same forthwith. And notice is hereby given that after said 30th day of May, 1923, the Executors will proceed to distribute the assets of said deceased amongst the parties entitled thereto, having regard only to the claims of which it shall then have had notice.

THE STANDARD TRUSTS COMPANY, Executors of the Estate of Franklin Riah Roundy, deceased.
541 Pender Street, West, Vancouver, B.C.

MAIL CONTRACT

SEALED TENDERS addressed to the Postmaster-General will be received at Ottawa until noon on Friday, the 8th June, 1923, for the conveyance of His Majesty's Mails on a proposed contract ... required per week each way, between Victoria Post Office and parcel post delivery, from the Postmaster-General's pleasure.

Printed notices containing further information as to conditions of proposed contract may be seen and blank forms of tender may be obtained at the Post Office of Victoria.

Post Office Department, Mail Service Branch, Ottawa, 14th April, 1923.

G. C. ANDERSON, Superintendent.

Sale No. 1803

Short Notice Sale

MESSRS. STEWART WILLIAMS & CO.

Duly instructed by the owner, will sell by public auction at 820 Phoenix Street, off Craigflower Road,

Tomorrow, May 12th

At 2 o'clock, a small quantity of

Household Furniture

Including Gurney Oxford Range, in good condition; Drop Leaf Table, Kitchen Comfort, Kitchen Chairs, Cooking Utensils, Canary and Cage, Crockery, Glassware, a Limoges Tea Service (cost $60), Home-Made Jams, Singer Drop Leaf Sewing Machine, Wringer, Tubs,

Double-Handed English Greenheart Salmon Rod

two Foxes' Heads, Brushes and Pads, El. Reading Lamp, Footstools, Pictures, Brass Bedstead, Spring and Top Mattresses, Single Iron Bed, Spring and Top Mattresses, Double Iron and Brass Bedstead, Spring and Ostermoor Mattresses, Bedroom Chairs, Oak Bureau, Chest of Drawers; Child's Cot and Mattresses; Rugs, Ax. Carpet, Pictures; Loggers, Carpenters and Garden Tools and a Two-Passenger Hupmobile.

On view the morning of sale. Take the Gorge car to Phoenix Street.

For further particulars apply to THE AUCTIONEER, STEWART WILLIAMS, 410 and 411 Sayward Building, Phone 1324

Sale No. 1805

MESSRS. STEWART WILLIAMS & CO.

duly instructed by W. Dodds, Esqre., will sell by Public Auction at the Yorkshire Bakery, 641 Yates Street,

Today, May 11, at 10:30

The Fittings and Fixtures of the Shop, Restaurant, Bake Shop and Kitchen as a Going Concern

If not disposed of this way, they will dispose of it all in small quantities, including:

Steamboat Range and Hood, Steam Table and Saucepans, Muffin Hot Plate, 14 Boxes and Cushions, Tables in Boxes, Curtains and Brass Rods, 8 Prs. Window Curtains, about 30 Austrian Bentwood Chairs, 25 Large and Small Tables, about 150 yards Carpet (in good condition), 150 yds Cork Lino, a quantity of Inlaid Lino, 8 Hanging El. Lamps, Mah. Hat Racks, a large quantity of Table Linen including Long Catering Cloths, Serviettes; Crockery, including Cups and Saucers, Dinner and Small Plates, Cream Jugs, Large Jugs, Platters of all sizes; a quantity of Vitrified Ware, Glassware and Tumblers, about 25 doz. each of Knives, Forks and Spoons, Oak Roller Top Desk, 8 ft. Glass Show Case, Leather Menu Card Holders, Office with Leaded Lights, 2-Oven Gas Range, El. Toaster, Gas Plate Heater, 2 Tea Urns, 3-Hole Ice Cream Cabinet, Carbonator (cost, $250), 8 ft. Nickel Silver and Marble Soda Fountain, set of Toledo Scales, 40ft. Back Bar with Bevelled Plate Mirrors, 40 ft. Mosaic Counter, 20 Fixed Stools (for Soda Counter), 6 Sliding Window Backs, 2 Mah. Wall Cases, 3 large Mirrors, a quantity of Duplicate Bill Heads, etc.

Mr. Dodds is carrying on the Bakery Business as usual.

On view this morning from 10 o'clock.

For further particulars apply to The Auctioneer, Stewart Williams, 410 and 411 Sayward Building, Phone 1324

MAYNARD & SONS
Auctioneers

Instructed by the owners, we will sell at Salesrooms, 727-733 Pandora Avenue,

TODAY, 1:30 P.M.

Extra Well-Kept

Household Furniture and Furnishings

Including very fine Jacobean Design Davenport and Arm Chairs, uph. in the Best of Leather; Cabinet Sewing Machine, 3-Piece Mah. Parlor Suite, Columbia Hornless Gramophone and Records, Oak Roll Top Office Desk, Oak Cr. Tables, Marble Clock, Arm Rockers, Fender and Irons, Clocks, several good Carpets, Elec. Vacuum Sweeper, full set of 11th Edition Encyclopedia, Britannia in Case, 5 new Overcoat Lengths, beautiful Fumed Oak Dining Table and set of 6 Full Leather Seated Dining Chairs to match, this set has been used only 4 months and cost $185; Miss. Buffet, Square Dining Tables, Sideboards, several good Iron Beds, Springs and Mattresses; Mah. Dresser, Oak and other Dressers and Stands, Bedroom Tables, Chairs and Rockers, Child's Cots, Camp Cots, Linoleum, Baby Buggies and Go-Carts, Gent's Bicycles, good Monarch and 5 other Steel Ranges, Cook Stoves, Heaters, K. Tables, K. Chairs, Cooking Utensils, Jam Jars, Crockery and Glassware, Gas Plate, large assortment of Carpenter's Tools, Screen Doors, Garden Tools, Lawn Mowers, Hose, Wheelbarrow, Several Dozen Pint and Quart Milk Bottles, Trunk, Tool Chests, Barrel Churn, Grindstone, Post Hole Digger, 5-Foot Bath, etc.

Also at 11 o'Clock in Our Stockyard usual line of Poultry, Rabbits, lot of Contractor's Scaffolds, Auto Trailer, etc.

MAYNARD & SONS, Auctioneers, Phone 837

Finance and Commerce

PERSISTENT EFFORT TO DEPRESS PRICES

Sterling Moved Up a Little and Had Effect Upon Foreign Securities—Investment Bonds Improved

NEW YORK, May 10.—Bear traders made persistent efforts to depress prices in today's active stock market and succeeded in uncovering several weak spots, particularly in the steels and equipments, but they encountered much better buying support than they did last week.

Operations for the rise were conducted in the sugar shares and a number of special issues, but net losses slightly exceeded net gains at the close.

Call Money Steady

Call money opened and held at 4½ per cent all day. Foreign exchanges exhibited a somewhat firmer tone.

Demand sterling held steady around $4.60½, and French francs hovered around 6.60 cents. German marks eased slightly to .0026½ cent.

Investment bonds moved to higher levels in today's trading, and speculative liens also improved. Dealings were only moderate, the unsettled fluctuations in stocks causing buyers to limit operations until the immediate course of the stock market was more sharply defined.

Sugar Benefited by Order

Dismissal of the Government injunction suit to restrict trading in sugar futures, and higher prices for the raw product were instrumental in carrying the sugar issues strongly upward.

Higher sterling and continental exchange rates influenced strength to the foreign issues, especially the French and Swiss obligations.

Total sales, par value, were $14,-732,000.

NEW YORK EXCHANGE

NEW YORK, May 10.—Sterling exchange irregular, at $4.58¾ for sixty-day bills and $4.60¾ for demand.
Bar silver, foreign, 66⅞.
Canadian dollars, 98 1-16.
France, demand, 6.59¼.
Lire, demand, 4.79.
Belgium—Demand, 5.60; cables, 5.60½.
Germany—Demand, .0026½; cables, .0026¾.
Holland—Demand, 39.08½; cables, 39.06½.
Norway—Demand, 16.63.
Sweden—Demand, 26.57.
Denmark—Demand, 18.60.
Switzerland—Demand, 18.20½.
Greece—Demand, 1.68.
Poland—Demand, .0021.
Czecho-Slovakia—Demand, 2.97.
Argentina—Demand, 36.03.
Brazil—Demand, 10.55.

CANADIAN STERLING

Buying price, 4.68½.
Selling price, 4.71½.

(Furnished by Burdick Brothers, Limited)
All Fractions in Eighths

	High	Low	Close
Allis-Chalmers	44-2	43-6	44
Am. Beet Sugar	41-9	41-9	41-3
Am. Can. Co., com.	91-8	89-7	94-3
Am. Car Fdy.	173	171	171
Am. In. Corp	26	29	26
Am. Locomotive	129-1	135-4	134
Am. Smelt & Ref.	80-5	58-6	58-7
Am. Sugar Rfg.	78	77	77
Am. T. & Tel.	122-7	122-2	122-7
Am. Wool, com.	94-4	93-5	94-3
Am. Steel Fdy	38-3	37-7	37-7
Anaconda Mining	47-7	45-7	46-3
Atchison	99-7	99-4	99-4
Atlantic Gulf	21-6	20-t	20-5
Baldwin Loco	131-2	127-7	129-3
Baltimore & Ohio	49-6	48	48-4
Bethlehem Steel	58-4	55-6	54-6
Brooklyn Transit	1-6	1-5	1-3
Canadian Pacific	159-4	151-3	152
Central Leather	32-4	32	32
Crucible Steel	71-4	69-4	70-5
Chesapeake & Ohio	68-4	66	66
Continental Can	46-3	45	45-7
Chic., Mil. & St. P	21-4	21-2	21-2
Chic., R.I. & Pac.	29-4	28-1	28-1
Cons. Gas	62-3	61-6	62-1
Chino Copper	25-4	24-6	24-6
Cal. Petroleum	31	34-5	30-5
Chile Copper	28-5	28	29
Corn Products	131-7	129-4	131-7
Erie	11	10-4	11
Famous Players	84-3	81-2	84-3
General Asphalt	41	40	40-3
General Motors	18-4	16-2	16-2
Goodrich (B. F.)	35	34-4	34-4
Gt. Nor. Ore	30-3	30-1	30-3
Granby	27	27	27
Gt. Northern, pfd.	72-4	72	72-3
Hollinger	13.00	13.00	13.00
Inspiration Copper	35-6	35-0	35-6
Int'l Nickel	14-4	14-2	14-4
Int'l Mer. Mar.	8-3	8-3	9-3
Int'l Mer. Mar., pfd.	33	31-7	32
Kelly Springfield	52-2	50-4	51
Kennecott Copper	39-3	36-8	38-3
Kan. City Southern	20-3	20	20
Lehigh Valley	63-4	62-4	63-4
Lima	68	66-4	69
Max Motor "B"	17-6	17-2	17-3
Miami Copper	27-7	27-5	27-7
National Lead	122	120-4	120-4
N.Y., N.H. & Hart	19-2	17-6	19
New York Central	92-4	92-4	92-3
Northern Pacific	79-7	73	73
N.Y., Ont. & West	17-4	17-1	17-1
Pan "A"	68-3	67	67-6
Pan "B"	11-6	11-3	11-3
Pierce Arrow	39	38-1	38-4
Prod. & Refiners	45-6	44-6	44-7
Pennsylvania R.R.	41-6	44-1	44-1
Reynold's Tobacco	65-1	64	64-5
Reading	76-2	75	75
Ry. Steel Spring	112-1	112-4	112-4
Ray Cons. Mining	15-6	14-6	14-3
Replogle Steel	21-7	20-3	21
Republic Steel	53-2	51-3	51-7
Royal Dutch	47-3	46-6	47
Southern Pacific	88-1	86-5	89
Southern Ry., cmo.	32-3	31-7	32
Stromburg	71-2	71-4	72-4
Studebaker Corpn.	115-5	113-2	111-5
Sloss Sheffield	53-2	52	52
The Texas Co.	46-5	46	46-4
Tex. P. Coal & Oil	17	10-5	16-6
Timken Roller Bear	42	41-2	41-3
Tob. Prod.	80-3	80	80-3
Union Pacific	135	131-4	136
Utah Copper	68-1	67-4	68
U.S. Ind. Alcohol	58-3	66-4	57-6
U.S. Steel	101-3	98-7	131
U.S. Rubber	54-4	53-4	54-4
Virginia Chem	12-5	12-5	12-5
Wabash R. R. "A"	29-6	27-6	28
Western Union	109-6	109-6	109-6
Willy's Overland	7-3	7-2	7-3
Westinghouse Elec.	56	55-3	55-5
Allied Chem. & Dye	69-4	67-5	66-5
Phillips Petroleum	51-3	53	52-2
Com. & Tab.	78	74-7	76
Standard Oil, Indiana	51-6	61-3	51-6
Sears Roebuck	83-4	83	83
Am. Ship & Com.	15-5	14-6	14-6
Shell Union	18	17-5	17-5
Am. Linseed	29	28	29
Coca Cola	76-4	76	76-4
Columbia Graphophone	1-5	1-5	1-5
Chic. & N.W. Ry.	79-5	78-5	79-6
United Fruit	169	168-4	138-4
Keystone T. & R. Co.	7-5	7-3	7-3
Nat Enamel	67	66-1	67
Nevada Consolidated	14-3	14-4	14-4
Martin Parry Corp.	94	93-5	93-5
Pere Marquette	40-2	30-4	39-4
Endicott Johnson	70-3	70-2	70-2
Transcontinental Oil	9-1	9	8
Invincible Oil	14-7	14-5	14-5
White Motors	53-2	52-3	52-3
Pullman Co.	131-t	120	120
Pacific Oil	29	95-1	88-1
Pan-American	7?-3	71	71-1
Bosch Car	43-3	41-5	42-4
Chandler Motors	64-7	63-5	83-5
Houston Oil	51	52-4	62-4
Cuban Cane Sugar	18-2	15-4	15-4
Retail Stores	79-4	79	78
Stan. Oil of California	58-7	69-2	68-4
Royal Dutch	47-2	46-6	47
Int. Paper	44-4	42-4	43
Coaden	48	47	47-7
Vanadium	39-4	38	38-1
Stromburg Car	74-2	71-4	72-4
Midlestates Oil	10-7	10-5	10-7
Texas Gulf Sulphur	68	62	69
Montgomery Ward	23-3	92	23-3
Midvale Steel	29	28-t	26-4
Pure Oil	20	25-5	26
Mexican Seaboard	16	16	16
Gulf States Steel	97-5	94-4	63-1

VICTORIA EXCHANGE

(By F. W. Stevenson, 102 Pemberton Bldg.)

	Bid	Asked
Athabasca Oil	..	.15
Howena Copper	..	.08
Boundary Bay Oil	.03½	.05½
B.C. Perm Loan	35.00	..
B.C. Fisheries	10.00	..
B.C. Refining Co.	..	.35
B.C. Silver	.70	..
Can. Nat Fire	50.00	..
Cons. M. & S.	28.00	..
Cork Province	.10	..
Craw's Nest Coal	48.00	52.00
Douglas Channel	.	.01½
Empire Oil	.01	.01¾
Granby	..	28.00
Great West Perm.	..	35.00
Hemlock Gold	.	.40
Howe Sound	3.75	4.25
Indian Mines	.40	..
Int'l Coal	.10	.10½
McGillivray	.55	..
Nugget	..	.01½
Premier Mines	..	3.75
Rambler-Cariboo	.06	.36
Silver Crest	.02½	.08
Silversmith	.42	.47
Spartan Oil	.03⅞	.03¾
Snowsturm	.03	.
Standard Lead	.39	.33
Sunloch Mines	..	.26
Surf Inlet	..	.96
Stewart Lands	.	13.00
Trajan Oil	.04½	.05
Utility Oil	.00½	.00½
Whalen, com.	5.00	..
Whalen, pfd.	..	25.00
Wonderphone	..	.35

MONTREAL PRODUCE

MONTREAL, May 10.—Potatoes quiet; butter steady.
Cheese—Finest Easterns, 16⅝c to 17c.
Butter—Choicest creamery, 32c to 32½c.
Eggs—Selected, 34c to 36c.
Potatoes—Per bag, car lots, $1.30.

NEW YORK COTTON

(Furnished by Burdick Brothers, Limited)

	Open.	High	Low	Close
Dec.	23.04	23.15	22.80	22.30
Jan	22.82	22.89	21.98	21.99
Mar	22.80	22.81	21.95	21.96
May	20.80	24.90	28.46	26.43
July	25.63	26.70	24.20	24.29
Oct.	23.30	23.55	22.66	22.66

LACK OF DEMAND ON WINNIPEG MARKET

Export and Domestic Calls Were Short, Resulting in Quiet Session in Wheat

WINNIPEG, May 10.—Lack of export and domestic demand resulted in a quiet wheat market here today, with prices ranging ⅝ cent to ⅝ cent lower at the close. Prices during the early part of the session were firm and a little higher, but later the tendency was downward, May dropping to a low of 117⅝.

The coarse grain markets were again quiet and featureless.

Inspections totalled 475 cars, of which 374 were wheat.

	Open.	High.	Low.	Close.
Wheat—				
May	119	119	117⅝	117⅝b
July	120⅜	120⅜	119⅜	119⅝b
Oct.	117	117	115⅝	118
Oats—				
May	51⅛	51⅛	58⅝	50⅝a
July	51⅛	51⅛	50⅞	58⅝
Oct	47⅞	47⅞	48⅞	47⅞b
Barley—				
May	57⅛	57⅛	56⅞	56⅞b
July	58⅞	59⅞	59½a	58⅞b
Oct.	..	..	..	56a
Flax—				
May	260	266	260	261b
July	249½	252	247¼a	250⅝b
Oct.	225	225½b	225	225⅝a
Rye—				
May	78⅝	78⅞	78⅝	79¼b
July	81⅝	81⅝	38⅝	81½b
Oct	77	..	..	77

Cash prices: Wheat—1 nor., 117⅞; 2 nor., 116⅞; 3 nor., 113⅞; No. 4, 109⅞; No. 5, 104⅞; No. 6, 98⅞; feed, 93⅞; track, 117⅞.
Oats—2 cw., 50⅝; 3 cw. and extra 1 feed, 47⅞; 1 feed, 45⅞; 2 feed, 43⅞; rejected, 42⅞; track, 50⅝.
Barley—3 cw., 56⅞; 4 cw., 52⅞; rejected and feed, 50⅞; track, 58⅞.
Flax—1 nwc., 261; 2 cw., 257; 3 cw. and rejected, 211; track, 261.
Rye—2 cw., 79⅛.

NEW YORK CURB

(Furnished by Burdick Brothers, Limited)

Industrials	Bid	Asked
Acme Coal	4⅝	5⅛
Centrifugal	12⅝	13
Checker Cab.	51	56
Durant Del.	48	49½
Fay Taxi	9	9½
Stutz	17	18
Radio	3⅛	3⅝
Reo	19	19⅝
Tob. Prod. Ex.	4⅝	4⅞
Un. Profit Shar.	5⅝	5⅞
Un. Retail Candy	6	6⅛
Cities Svc., com.	163	164
Cities Svc., pfd.	38⅝	69
Cities Svc., Bkrs.	15⅛	16½
Oils		
Carib.	56⅛	56⅝
Federal	74	75
Gilliland	4⅛	4½
Glenrock	95	35
Int. Pete.	16⅝	19⅝
Keystone Ranger	20	22
Marl Mexico	2⅝	2⅞
Mexico Oil	93	94
Mutual Oil	11⅝	11⅝
Noble Oil	18	10
Pennock	12⅛	12½
Ryan Cons.	4⅛	4⅝
Sapulpa	3⅛	3⅝
Salt Cr. Prod.	21⅛	21½
Salt Cr. Cons.	10⅛	10⅝
Seaboard Oil	2⅝	2⅞
Texan Oil Land	31	39
Wilcox	6½	6⅝
Mines		
Ariz. Globe	50	55
Butte & West	9	9½
Cal. Jaroma	11	15
Candalabria	11	12
Cons. Copper	9	9⅛
Cresson	3⅛	3⅛
Delores	1⅛	1⅝
Eureka	20	22
Hecla	8⅛	9⅝
Hollinger	12⅝	13⅛
Howe Sound	3⅛	3⅝
Ind. Lead	37	39
J. V. Dev.	2⅝	2⅞
Kerr Lake	2⅝	3
Mason Valley	2	2⅛
Ny. Porcupine	62	63
Nipissing	5⅝	5⅝
Ohio Cop.	71	72
Ray Herc.	1⅛	1⅝
Simons Lead	39	38
Success	44	48
Teck Hughes	1⅛	1 5-16
Tuolomne	30	93
Un. Eastern	1⅞	1 15-16
Un. Verde Ex.	35½	36
Wayne Coal	1⅝	1⅞

MONTREAL STOCKS

(Furnished by Burdick Brothers, Limited)
All Fractions in Eighths

	Close.
Abitibi	67-5
Asbestos	68-4
Bell Telephone	120-7
Brompton Paper	40-4
Brazilian Trac.	50
Can. Cement, com.	93-4
Can. S. S., com.	17
Can. S. S., pfd.	51
Can. Cottons	120
Dom. Textile	67-2
Laurentide Co.	92-4
National Breweries	51-4
Atlantic Sugar	20-7
Bank of Montreal	245
Quebec Ry.	25-3
Riordon Paper	4
Shawinigan	117
Spanish Riv. Pulp	83-2
Steel of Can.	74
Wayagamac Pulp	57

SILVER AND MONEY

LONDON, May 10.—Bar silver 32⅝d per ounce. Money 1¼ per cent.
Discount rates: Short bills 1⅝ and 1⅞ per cent; three months' bills 2⅛ per cent.

New York Rates

NEW YORK, May 10.—Foreign bar silver 66⅞. Mexican dollars 51.
Call money easier; high 4½; low 4½; ruling rate 4½; closing bid 4½; offered at 4⅝; last loan 4½.
Call loans against acceptances 4.
Time loans firm; mixed collateral, 60-90 days, 5¼; 4-6 months, 5¼ and 5½.
Prime commercial paper 5.

VICTORIA VICTORY BONDS

Victory Loan, 5½%

	Will Buy	Will Sell
1st Nov., 1923	1000.50	1010.50
1st Nov., 1924	1003.02	1013.00
1st Dec., 1927	1028.50	1020.50
1st Nov., 1933	1064.50	1064.50
1st Nov., 1934	1029.00	1099.00
1st Dec., 1937	1075.00	1085.30
1st Nov., 1932	1023.50	1033.50
War Loan, 5%		
1st Dec., 1925	1003.53	1013.50
1st Oct., 1931	1510.03	1525.53
1st March, 1937 (payable in New York)	1323.50	1333.00

Add interest accrued to date.
Per $1,000—1922, 1927, 1937 Victorias, 24.11.
Per $1,000—1923, 1924, 1933, 1934 Victorias, 1.36.

WORLD'S METAL MARKETS

NEW YORK, May 10.—Copper easy. Electrolytic, spot and futures 16¼c to 16½c.
Tin steady, spot and nearby $44; futures $44.25.
Iron steady and prices unchanged.
Lead easy, spot $7 to $7.25.
Zinc easy, spot and nearby $6.70 to $6.90.
Antimony, spot $7.55 to $7.76.

At London

Standard copper, spot £68 7s 6d; futures £69 7s 6d. Electrolytic, spot £78 15s, futures £79 5s.
Tin, spot £207 17s 6d; futures £207 17s 6d.
Lead, spot £24 12s 6d, futures £24 7s 6d.
Zinc, spot £35 17s 3d, futures £31 2s 6d.

NEW YORK SUGAR

NEW YORK, May 10.—Raw sugar, centrifugal, 9.38; refined granulated, 3.75 to 3.93.

YESTERDAY'S EXCHANGE

(Furnished by Burdick Brothers, Limited)
New York sterling, 4.65⅝.
France, 6.58⅝.
Lire, 4.75.

WIPING OUT DEFICIT ON C.P.R. OWNED ROAD

MONTREAL, May 10.—The 1922 report of the Minneapolis, St. Paul & Saulte Ste. Marie Railway, controlled by the C.P.R., shows an increase after deducting taxes and fixed charges, of $95,416, compared to a deficit of $4,237,672 in 1921. The 1922 result is equivalent, after seven per cent preferred dividends have been taken care of, to 45 cents a share on $25,206,800 common stock.

The report of the Wisconsin Central Railway, operated as the Chicago division of the Soo, shows a net income, after allowing for taxes and charges, of $496,369, compared to a deficit of $2,765,514 in 1921.

ACTIVE BUYING ON DECLINING MARKET

Chicago Grain Is Influenced by General Trade on Exchange and by Weather Conditions

(Furnished by Burdick Brothers, Limited)

CHICAGO, May 10.—Wheat: The advance this morning was promptly met by free selling, resulting in a switch to the selling side by a part of the trade who had bought the delivery before. Some of the loans were discouraged by the setback in stocks and cotton, while there was nothing special in the weather and crop departments to stimulate much buying support. On the decline, however, there was excellent commission house buying again, which suggested that the market is in a two-sided position. There is no tendency to press either side at the moment. The wheat as well as other grains will be a weather affair largely, and the price sellings will also reflect to some extent the action in stocks and cotton. Receipts today were moderate, only 18 cars here with 460,000 in the West, against 860,000 a year ago. Northwest receipts and Kansas City arrivals smaller than a year ago. Seeding is being completed in many sections northwest and in Canada. Indiana reports from central part of the state are favorable. Deliveries were moderate today at 151,000 bushels. Liverpool was strong for futures half to one penny higher, while spot wheat was quiet and Buenos Aires has had a weak tone the past few days. Shipments from Argentine for the week were 3,700,000 bushels. On the setbacks there promised to be good support.

Corn: Maintained strong tone for a time but sold off later. Cash demand good, and prices ¼ to ½ higher relatively, but with little grain being offered from the country and little in transit. Cash demand at outside points is good, and there has been a higher relative range at some points than here. Receipts were only 39 cars, with primary receipts 325,000, against 767,000 a year ago. Deliveries were 160,000 bushels, which were taken by shippers as a rule. There were cash sales of 100,000 bushels. No big business reported at seaboard, and export advices indicate that Argentine corn will henceforth probably have the inside track. Country sales will be light for some weeks to come probably, and the small movement will tend to steady the market.

Oats: Showed a little easier tone in the main, reflecting the action in other grains. Cash demand fair, with sales of 100,000 bushels. Deliveries, 220,000 bushels. Crop reports in the main are favorable. Trade is of moderate extent, and there is no occasion to look for more than moderate turns.

(Furnished by Burdick Brothers, Limited)
All Fractions in Eighths

	Open.	High.	Low.	Close.
Wheat—				
Sept.	116-6	117	116-4	116
May	119-6	110	117-9	118
July	118-4	118-4	116-3	117-3
Corn—				
Sept.	79-5	79-7	76-3	79-6
May	79-3	79-4	78-2	78-3
July	80	80-1	79-5	79-8
Oats—				
Sept.	43-1	43-3	42-4	42-8
May	43-7	44	43-3	43-3
July	44-3	44-3	43-5	43-7

WARNING GIVEN AS TO HOLLINGER DEAL

London Truth Compares Price Mentioned in Rumored Purchase With Value of Famed Mines

LONDON, May 10.—According to rumors which have not been denied altogether by officials, there has been a project afoot for the transfer of the control of the Hollinger Consolidated Gold Mines of Porcupine, Ont., to an English company with a capital of no less than £12,000,000.

The financial editor of Truth points out that the other two chief gold mines of the world, the New Modderfontein and the Government areas, South Africa, are valued in the market at £11,200,000 and £7,700,000, respectively. "Hollinger may, as some believe it will, eventually outshine its Rand rivals," says Truth, "but to ask the home public to pay £12,000,000 for 70 or 75 per cent of its shares would be tempting fortune."

Truth asks: "If it is desired to interest the British public in Hollinger, why not open a London office and make a freer market in the existing shares?"

WEEKLY STATEMENT OF BANK OF ENGLAND

LONDON, May 10.—The weekly statement of the Bank of England shows the following changes:

Total reserve increased £416,000.
Circulation decreased £415,000.
Bullion increased £1,044.
Other securities decreased £1,155,-000.
Other deposits decreased £5,633,-000.
Public deposits increased £1,368,-000.
Notes reserve increased £418,000.
Government securities decreased £3,138,000.

Proportion of the bank's reserve to liability this week is 20.15 per cent; last week it was 19.09 per cent.

Rate of discount, three per cent.

NEW YORK SUGAR

(Furnished by Burdick Brothers, Limited)

Raw Sugar—	Close.
July, per lb.	6.51o
Sept., per lb.	6.56o
Dec., per lb.	5.01o
March, per lb.	4.9?o

McCloy's Auction
VICTORIA PUBLIC MARKET
Saturday at 11 A.M.
Livestock and Chickens
Splendid Young Jersey-Durham Cow, fresh one week, quiet and good milker; Nice Jersey Heifer (milking), Brown Horse, etc.
McCLOY & CO., Market Auctioneers

AUCTION SALE TODAY AT 2 P.M.
FREDERICK KIDGELL
Auctioneer, City Market Auction
(The Old-Established Livestock and General Mart)
Usual Semi-Weekly Auction of
Livestock and Poultry
Including: Jersey Cow (rich milker), 2 Goats, Fine Lot of White Leghorn Cockerels, Laying Hens and 400 six and seven-weeks-old Cockerels, and usual variety of Hens and Pullets; also seven-months-old Cocker Spaniel Bitch. Miscellaneous Effects include 60 Fathoms Salmon Netting; Blocks and Pulleys, Peavy; Gent's Bicycle (24 inch) in excellent condition, and numerous other articles
TODAY, FRIDAY, AT 2 O'CLOCK
FREDERICK KIDGELL, Auctioneer
646 Fisgard Street Phone 2484
Other Livestock and Effects for this sale must be entered not later than 12 o'clock noon.

SELLING OUT
We Quit!
Furniture of all kinds, including beautiful Heintzman Upright Piano in mahogany.
Make your own prices.
HOUSEHOLDERS' EXCHANGE
542 Bastion St. Foot of View St.
Phone 944

BARTHOLOMEW'S
1410 Douglas St., and 1115-17-19 Fort St.
FURNITURE---ANTIQUES
Largest Selection in B.C.
Everything Conducive to Joy and Sweetness in the Happy Home, Sweet Home, at Lowest Prices
Phones 2272 and 1611

AUCTION
If you have anything to dispose of in Pianos, Gramophones and good class Furniture, send it to us to be included in our weekly THURSDAY SALE at Auction Rooms, 726 View Street.
We guarantee you good prices. Or if preferred will advance you full cash value before sale.
O'BRIEN & CO.
AUCTIONEERS
Phones 3013, 7167 726 View St.

FURNITURE SNAPS
Mahogany Sideboard, a big snap $45.00
Fumed Oak Buffets at $30 and 21.00
A Choice Golden Oak Buffet 27.50
Fumed Oak Dining Set, lea. seats 58.00
Golden Oak Dining Set, good buy 52.50
Mahogany Finish Dining Set 39.00
Round Dining Table and 5 Diners 25.00
White Bed, metal spg, felt mtrss 10.50
White Dressers, good mirrors 9.50 and 7.50
Mahogany Bureaus for $42 and 37.50
White Dresser, Princess mirror 15.00
British Furniture Mart
751 Fort St. Phone 3663
We move to 747 Fort St. on Thursday. Come in and get a bargain.

F. G. Richards Co., Ltd.
Auctioneer and Bailiff
Room 208 Pemberton Building
Particular attention given to residential sales.
F. G. Richards, Marshall British Columbia Admiralty District; Notary Public, British Columbia; Commissioner for Taking of Affidavits, British Columbia.
Office Phone 3972. Res. Phone 2499

Under New Management
THE HOME FURNITURE CO.
712 Fort Street
Has been taken over by
F. W. BARTHOLOMEW
A full line of Home Furnishings will be carried as in the past.
Your Inspection Invited

R. P. CLARK & CO., LTD.
BONDS STOCKS INSURANCE
(Members B.C. Bond Dealers' Assn.)
539 Fort Street Victoria, B.C.
Phones 5600, 5601

Your Money Placed in Bonds Will Give You a Good Income With Security.
British American Bond Corporation, Ltd.
Established 1951
All Classes of Insurance Written
B.A. Bond Bldg., 723 Fort St.
Phones 319, 2121

For Sale—Country Residence
On Waterfront at Patricia Bay
New Bungalow—Five large rooms with all modern conveniences. Granite open fireplace in living-room. Three-piece bath fixtures, hot and cold water. Large veranda runs full length of building. Good well with gasoline engine and 500-gallon tank. Double garage. Boathouse and outbuildings. One and a half acres of land. Fruits, vegetables and flowers. House is wired for electric light. This property is in the Bradley-Dyne Subdivision and commands a magnificent view of the Saanich Arm.
Price, $7,000
Apply
THE ROYAL TRUST CO.
Belmont House Phone 4752

	Price	Yield
$1,500 Kamloops 6%, 1929	101.34	5.75
$1,000 Summerland 6%, 1925	100.11	5.95
$3,000 Vancouver 3½%, 1944	77.26	5.40
$4,000 Victoria 5½%, 1931	100.00	5.50

Payable in New York
ROYAL FINANCIAL CORPORATION, LTD.
8-9 Winch Building Phone 1349

We Own and Offer
$5,000 Port Alberni 6% Bonds. Due 1943
Price 100 and Interest
GILLESPIE, HART & TODD, LIMITED
Phone 2140 Victoria, B.C. 711 Fort Street

American Telephone and Telegraph Company
Common Stock to YIELD 7.38%
In 1907 the DIVIDEND on this stock was increased from 7¼% to 8%, and the company has continued to pay this dividend until 1921, when it was again increased to 9%, paying this rate at the present time.
The common stock sold as high as 186 on the New York Stock Exchange in 1902. The lowest price in the past sixteen years was 88 in 1907.
Dividends payable quarterly, January 15, April 15, June 15, October 15, to shareholders of record approximately one month prior to payment date. Price, 122 or thereabouts. To yield 7.38%.

Union Pacific Railroad Company
Common Stock to YIELD 7.50%
In 1906 the DIVIDEND on this stock was increased from 8% to 10%, this dividend being continuously in effect ever since with two exceptions; 1914, when it paid 12%, and 1917, when it paid 15%.
The common stock sold as high as 219 on the New York Stock Exchange in 1909. The lowest price in the past sixteen years was 100, in 1907.
Dividends payable quarterly, January 1, April 1, July 1, October 1, to shareholders of record approximately one month prior to payment date. Price 133 or thereabouts. To yield 7.50%.

Phone 3724 Burdick Bros., Ltd. Phone 3725
116-120 Pemberton Bldg. Victoria, B.C.
Private Wires to All the Principal Exchanges in United States and Canada. Members of the Chicago Board of Trade and B.C. Bond Dealers Association.

Marine and Transportation

NEW DEVICE WILL GUIDE SEAFARERS

SEAMARKS SUPPLANT LANDMARKS ON MARINE CHART

Ocean Floor Off San Francisco Pictured by New Process—Pacific Bottom Is Revealed

SAN FRANCISCO, May 10.—The precise contour of the Pacific continental shelf from San Francisco Bay to Point Descanso, Mexico, revealed here recently in the publication by the Hydrographic Office of the Navy Department of a bathymetric chart, shows the floor of the ocean in a detailed way which will enable mariners hereafter to determine the position of their craft when landmarks are obstructed from view by climatic conditions.

The information is based on a recent cruise made by the destroyers Hull and Corry, employing the recently invented Sonic finder.

The Sonic finder, a device which determines the depth of the ocean by recording the time required for the sound to reach the bottom and re-echo to the ship, takes a 2,000-foot sounding in less than a minute, supplanting a method which reqired six hours.

Originally undertaken at the request of the Carnegie Institute to aid in finding earthquake faults in the Pacific Ocean, the results obtained by the charting cruise far exceeded the original purpose, according to Lieutenant Lyman K. Swenson, of the Navy Department.

Geologists may employ the chart to trace the extension of oil fields, situated on the Southern California coast, to submerged prominences in the same vicinity offshore, it is said.

Trace Continent Links

Elaborating the possibilities of such a chart, Lieutenant Swenson said it would enable anthropologists to trace links between continents in order to reach a determination of the manner in which animals migrated to countries which are now separated by oceans.

With the chart as a basis, mariners approaching the California coast could direct their craft, if equipped with the Sonic finder, to any harbor by means of deductions from the finder interpreted by the chart, navy officers said.

The expedition furnished revelations regarding the floor of the ocean off the Pacific Coast, which show an egg-shaped, submerged prominence on the bed of the Pacific Ocean at a point thirty miles southwest of the Farallone Islands, off the Golden Gate entrance of San Francisco Bay.

The chart also shows that if San Francisco Bay and the Pacific Ocean were pumped down to 100 fathoms (600 feet), the coast line would be removed thirty miles from the Golden Gate Straits and connect with the Farallones.

Off the coast of Southern California the ocean is spotted with depressions and contours resembling a land condition of mountains and lakes. This condition obtains in a line with the oil fields off the coast of Santa Barbara County.

SHIPPING INFORMATION

Wireless Report, 6 P.M., May 10

Point Grey—Clear; calm; 30.09; 68; sea smooth.

Alert Bay—Cloudy; calm; 30.15; 54; sea smooth.

Estevan—Overcast; W. light; 30.06; 52; sea, heavy swell.

Bull Harbor—Cloudy; calm; 30.00; 56; sea smooth.

Dead Tree Point—Cloudy; S. E.; 29.76; 47; sea moderate.

Prince Rupert—Overcast; S. E. fresh; 29.83; 50; sea moderate.

Steamer Movements

VICTORIA, May 10. —Arrived: Philoctetes, Seattle; Lancaster, Vancouver. Sailed: Philoctetes, Orient; Theben, Vancouver.

TACOMA, May 10.—Arrived: Santa Clara, Charles Cramp, Wabash, Steel Exporter, New York; Forest King, Northland, San Francisco. Sailed: Arabia Maru, Vancouver, B.C.; Lake Francis, San Pedro; Jeptha, Seattle; Kohnan Maru, Yokohama via Everett.

PORTLAND, May 10.—Arrived: Commercial Trader, Cuba, San Francisco.

SAN FRANCISCO, May 10.—Arrived: Panaman, Astoria; H. F. Alexander, Seattle; Carlos, Gray's Harbor; Astronomer, Astoria. Sailed: Rose City, Portland; Havana Maru, New York; Egeria, Portland.

Arrived

Kobe, May 8.—Thisslak, Portland.

NEW YORK, May 10—Sutton Hall, Karachi, Southwestern Miller, London; Tivieis, Kingston; Luna, St. Marie; Christian Michelson, Matanzas; Wekika, Avonmouth; William Penn, Manila; San Mateo, Tela; City of Norwich, Shanghai; Elsie Hugo, Stinnes XV, Santos.

STOCKHOLM, May 4.—Stuerholm, New Orleans.

Antwerp, May 5.—West Ives, Galveston.

Sailed

NEW YORK, May 10.—Argelia, Genoa; Segundo, Cadiz; Cabo, Villano, Philadelphia; Esperanza, Havana.

PANAMA CANAL, Cristobal, May 9.—E. T. Bedford, Charleston, S.C.; Solana, Fall River.

HONG KONG, May 9.—President Lincoln, Seattle.

NEW YORK, May 10.—Mount Carroll, Hamburg, Heligolav, Christiania, President Wilson, Azores and Algiers.

SOUTHAMPTON, May 10.—President Roosevelt, New York.

LONDON, May 10.—Albania, New York.

MONTREAL, May 10.—Regina, Southampton.

SEATTLE, May 10.—Arrived: Admiral Rodman, Port Angeles; Northland, San Francisco; Kewanee, Avon; President Hayes, Buenos Ayres; Admiral Dewey, Vancouver. Sailed: Philoctetes, Manila; Charles H. Cramp, Santa Clara, Tacoma; Admiral Watson, Anchorage; Curacao, Ladysmith, B. C.; Admiral Dewey, San Francisco.

TIDES AT VICTORIA
MAY, 1922

Day	Time. H. M.	H't Ft.	Time. H. M.	H't Ft.	Time. H. M.	H't Ft.	Time. H. M.	H't Ft.
1	3:11	8.3	8:32	1.8	16:26	7.4	21:50	6.1
2	2:43	8.8	10:07	1.0	17:48	7.6	22:10	6.6
3	3:18	8.8	10:55	0.9	18:34	7.6	22:04	7.1
4	3:34	8.5	11:46	2.1	21:03	7.8		
5	0:16	7.4	3:44	8.2	12:37	1.4	22:06	8.0
6	1:37	7.5	3:43	7.7	13:30	5.0	23:45	8.1
7					14:24	5.6	23:14	8.1
8					15:17	2.2	23:34	8.1
9	7:33	6.3	8:53	5.9	16:09	4.0	23:48	8.1
10	7:51	6.3	11:34	5.8	17:00	4.5	23:59	8.1
11	7:33	4.6	13:03	5.9	17:50	6.2		
12	0:15	8.2	7:55	4.0	15:27	0.2	18:30	5.7
13	0:42	8.2	8:17	3.4	16:26	6.5	19:20	6.0
14	1:03	8.3	8:43	3.3	17:24	0.7	20:00	6.4
15	1:23	8.2	8:13	2.3	18:31	6.2	20:49	5.8
16	1:43	8.3	5:44	1.9				
17	1:55	8.2	10:19	1.7				
18	1:53	8.5	10:56	1.5				
19	3:03	8.5	11:46	1.5				
20	2:39	8.2	12:55	1.5				
21	5:26	7.8	15:06	1.0	21:43	7.5		
22	3:08	7.3	4:21	7.4	13:48	2.3	21:56	7.7
23	3:19	6.7	6:21	5.8	14:33	2.8	22:16	7.9
24	4:32	6.9	8:35	6.1	15:30	3.5	22:44	8.1
25	5:30	4.9	10:36	6.0	18:21	4.2	23:18	8.3
26	6:13	3.8	15:13	6.3	17:16	5.0	23:47	8.5
27	7:01	3.8	13:22	6.5	18:18	6.6		
28	0:13	8.9	7:46	1.9	14:52	6.8	19:09	6.8
29	0:48	9.1	8:30	1.1	16:24	7.3	20:03	6.7
30	1:21	9.2	9:13	0.9	18:08	7.6	20:56	7.1
31	1:52	9.3	0:55	0.4	19:07	7.7	21:51	7.4

The Time used is Pacific Standard, for the 120th Meridian west. It is counted from 0 to 24 hours, from midnight to midnight. The figures for height serve to distinguish High Water from Low Water. Where blanks occur in the tables, the tide rises or falls continuously during two successive tidal periods without turning.

The Height is in feet and tenths of a foot, above the average level of lower Low Water.

Esquimalt—To find the depth of water on the sill of the drydock at any tide, add 18.9 feet to the height of High Water as above given.

SUNRISE AND SUNSET

Time of Sunrise and Sunset (Pacific Standard Time) at Victoria, B.C., for the month of May, 1923:

Day	Sunrise	Sunset	Day	Sunrise	Sunset
1	4:55	7:26	17	4:31	7:47
2	4:53	7:16	18	4:30	7:48
3	4:51	7:28	19	4:28	7:49
4	4:50	7:28	20	4:27	7:51
5	4:48	7:30	21	4:26	7:52
6	4:47	7:33	22	4:25	7:54
7	4:45	7:33	23	4:24	7:55
8	4:44	7:34	24	4:23	7:57
9	4:42	7:36	25	4:22	7:58
10	4:41	7:37	26	4:21	7:58
11	4:40	7:38	27	4:21	8:00
12	4:39	7:40	28	4:20	8:01
13	4:37	7:41	29	4:19	8:02
14	4:36	7:43	30	4:18	8:03
15	4:34	7:44	31	4:17	8:04
16	4:33	7:45			

The Meteorological Observatory, Gonzales Heights, Victoria, B.C.

TRANSPACIFIC MAILS
MAY, 1923
China and Japan

Empress of Canada—Mails close May 3, 4 p.m. Due at Yokohama, May 14; Shanghai, May 18; Hong Kong, May 20.

Philoctetes—Mails close May 10, 3:30 a.m. Due at Yokohama, May 25; Hong Kong, June 7.

President Jackson—Mails close May 14, 4 p.m. Due at Yokohama, May 25; Shanghai, May 31; Hong Kong, June 4.

Empress of Russia—Mails close May 17, 4 p.m. Due at Yokohama, May 28; Shanghai, June 1; Hong Kong, June 7.

Arabia Maru—Mails close May 23, 4 p.m. Due at Yokohama, June 6; Shanghai, June 15.

MONTLAURIER TURNS BACK TO BELFAST

LONDON, May 10.—The Canadian Pacific liner Montlaurier, which left Glasgow for Quebec, May 5, has developed boiler trouble en route, her owners were advised. They state the vessel is returning to Belfast where her passengers will be transferred to other liners.

BOUND FOR PORT ALICE

The steamer Redbird sailed from Balboa, Panama Canal Zone, May 7, bound for Port Alice, Quatsino Sound.

BLUE FUNNEL SAILS

The SS. Philoctetes of the Blue Funnel Line sailed for the Orient yesterday morning. Some Chinese passengers were picked up here.

LANCASTER ARRIVE78

The big American cargo steamer Lancaster, of the Argonaut Line is berthed at Ogden Point loading lumber. She arrived from Vancouver at 7:30 a.m. yesterday. Capt. J. N. Craven is the master.

THEBEN SAILS

The German SS. Theben, which has been loading at the Canadian Puget Sound mill for the past week, completed yesterday and left last night at six o'clock. From here she went to Vancouver.

Prince of Wales Tells of Canadian Paper's Anticipation of News

LONDON, May 10.—The Prince of Wales, who was the principal guest at the Diamond Jubilee dinner tonight in support of the newspaper press fund, said that modern science was working hand in hand with modern journalism which had in truth put a girdle around the earth.

The best example of what would be called "intelligent anticipation" occurred to him while traveling in the Dominions. An airplane which had been specially sent to meet him, bombarded his train with large bundles of a local paper giving an account of his visit, doings and departure from a certain town three-quarters of an hour before he arrived there. Perhaps, added the Prince, intelligent anticipation might occasionally be preferred to a belated record.

WARSAW, May 10. — Besides French capital invested in the Galician oil fields, Italy is also interested therein. Italians are negotiating now with the Polish Government for a concession of 5,000 acres for thirty years.

PACIFIC BEATS SHIP TO PIECES

ALGERINE RETURNS TO PORT THIS MORNING

Lake Gebhart Total Wreck on Washington Coast—Another Victim of Outside Coast

The old, old story is being sung by the wild waves of the Pacific today as they rush in and curl around the wreck of the steamer Lake Gebhart, on the Washington coast, below Flattery. Like many another ship before her, stranding for the Gebhart on this outside coast meant destruction. The long ocean swells which first forced her roughly to rest on the grim cradle of Johnson's Reef are now rocking her to eternal sleep in that well-known marine cemetery stretching along the Washington coast.

Few ships, once caught in the grip of this exposed shoreline, have ever been released. The heavy Pacific swells have pounded them relentlessly to pieces in short order. Of all the vessels which have stranded thereabouts in many years, but one, the Canada Maru, ever came off again. A week of phenomenal Autumn weather, with the smoothest of seas and the lightest of breezes, permitted the rapid salvage of that steamer by the Pacific Salvage Company, when she crashed on the rocks near Flattery during the war. The rescue has ever since been known as one of the most remarkable salvage feats in the history of the coast.

It was Wednesday morning when the Lake Gebhart struck. By daylight yesterday, when the salvage steamer Algerine arrived at the scene from Victoria, the vessel was doomed. The sea, running mildly on the day of the wreck, developed a heavy swell overnight, and the stranded ship soon showed signs of going to pieces under the hard battering of the breakers.

Algerine Returning

By nine o'clock she had begun to break up forward, and by the afternoon the bottom was almost wholly gone, with the condition of the wreck becoming worse momentarily. At 2:15 p.m. the Algerine wirelessed the company here that sea had become so rough that it was becoming impossible to get alongside in the boats, and that the captain and the remaining two of the crew were being taken off. The vessel was a total loss, the salvage steamer reported, and she would leave for home during the night. She is expected back at her berth at the salvage wharf by 6:30 a.m. today.

The coastguard cutters Snohomish and Capokia, with the tug Humaconne, were standing by yesterday morning but the vessel began to break up before concerted efforts to pull her off were possible.

ESQUIMALT DISTRICT NURSING SERVICES

Satisfactory Report Presented by the Nurse to Committee—Ratepayers' Meeting Postponed

COLWOOD, May 9.—An excellent report has been handed in to the committee of the Esquimalt Rural Nursing Services by the nurse in charge, Miss Kely, for the month of April.

Eight schools were visited and inspected, 152 pupils inspected, 55 home school visits, 10 health talks were given. Health literature was distributed. Five pre-natal visits were also paid, 25 home visits, 8 telephone consultations, 20 free nursing visits to school children, 31 chargeable nursing visits, 1 confinement case, 5 cases of measles, and 7 of chicken-pox, all of which have recovered.

A special feature was the arranging for, and procuring of, help for a family who were all suffering from measles.

Special community work is also being done in connection with two children who live too far in the "backwoods" to go to school. This work will be the means whereby they will receive the necessary education to fit them for any calling in life.

Meeting Postponed

The meeting of the Colwood ratepayers, which was called for Friday, May 11, has been postponed until further notice.

A jolly time was spent at the Colwood Hall last evening at the dance given in aid of the piano fund. The attendance was quite good, and the three-piece orchestra proved most successful. Refreshments were served by the social club of the Colwood Women's Institute, and were much enjoyed.

SELECT WOMEN FOR DUTY ON JURIES

VANCOUVER, May 10.—Machinery provided at the last session of the Legislature for putting women on juries has been set in motion. The three statutory jury selectors for the county of Vancouver, Mr. John Mahoney, Government Agent, Mr. Fred Mathers, Registrar of the Supreme Court, and Mr. Charles Macdonald, sheriff, yesterday began the work of selecting the 376 men and women who will be called upon to perform jury duty in Vancouver county for the court year beginning September 1, 1923, and ending June 30, 1924.

REHABILITATION OF L. R. STEEL SOUGHT

Local Stockholders in Company Decide Upon a Line of Action in View of Reports

At a recent meeting of the local shareholders of the L. R. Steel Corporation a committee was named to go into the whole situation as it now stands and make a report as to what action was deemed advisable. The committee has prepared the following report:

The L. R. Steel stockholders' committee, 410 Lincoln Building, Buffalo, N. Y., and the subsidiary local sub-committees represent $12,000,000 of the paid-in capital of the L. R. Steel Companies. The members constituting the central committee are fully paid up stockholders to the amount ranging from $6,000 to $17,700. The committee was organized in February, prior to the receivership proceedings. The members are well known and well established business men, who are entitled to the confidence of the stockholders.

Retains Confidence

Despite the adverse press reports, the committee has confidence that the L. R. Steel enterprises are capable of rehabilitation on a satisfactory and profitable basis.

The central committee, whose headquarters are as aforestated, recognize that the salvation of the L. R. Steel Companies rests with the stockholders. The members of the committee are familiar with all the affairs of the L. R. Steel Companies. They know the various properties; they have carefully surveyed the audited accounts of the companies, which are presently detained by the receiver; they have confidence in the Steel enterprise and believe that there are valuable assets worth saving, and if saved would constitute the foundation of a business which can be made profitable within a reasonable time; that a reorganization, fair and equitable to all stockholders, can be worked out, and with the co-operation and support of all stockholders, the object aimed at will be accomplished.

The Object Sought

The object aimed at is as follows:

To avoid unnecessary liquidation, which is costly.

To protect all equities by acquiring claims against the companies and terminate the receivership proceedings by meeting all claims in cash, including expense of administration.

To form a trust fund of $1,000,000, which is attainable by a levy of 10 per cent on stockholders' holdings, made payable within sixty days.

To protect the assets and the rehabilitation of the L. R. Steel companies by the creation of an efficient and competent management which assures success through the co-operation of all stockholders, and to reorganize the companies on a basis which will be fair and equitable to all stockholders.

Plan Suggested

In order to achieve the object aforesaid the central committee has worked out the following plan: (1) To issue trust shares of the value of ten dollar certificates, to be deposited in the People's Bank of Buffalo until a sufficient amount is realized to enable the trustees to accomplish the object aimed at, and should this object fail of maturing all subscriptions will be returned to the subscribers. (2) That when a sufficient amount is subscribed and the object attained, all the assets of all the companies will be security for the new money so subscribed. The committee firmly believes that providede redemption is attained, 7 per cent interest can be realized, and the par value of all the stock maintained. (3) That the sooner the cost of administration is terminated, the sooner operating profits will be increased. As there are a number of stockholders who are unable to subscribe to the new trust fund, and who notwithstanding receive the same protection for their present holdings as those who are able and who do subscribe, it is necessary that all stockholders who are able should subscribe to the extent of 15 per cent of the par value of their holdings.

Local Co-operation

At a meeting of stockholders of Victoria, held in the New Thought Temple, Pandora Avenue, on Tuesday, the 8th inst., it was unanimously resolved to co-operate with the central committee at Buffalo, and to subscribe forthwith according to their ability, and to forward their subscriptions to the chairman of the L. R. Steel stockholders' committee, Albert Felske, 400 Lincoln Building, Buffalo, New York.

The stockholders present at this meeting represented a large amount of fully paid-up capital to the L. R. Steel Companies. All stockholders who were unable to be present at the aforesaid meeting are requested to subscribe without delay to the new trust fund. The central committee at Buffalo, by concerted action, by voluntary contributions, and voluntary service, notwithstanding what may have happened in the past, believes that the assets can be made valuable and profitable to stockholders by the aforesaid object and plan.

This plan has been successful with other companies which have passed through a receivership, as, the Rexall Loyal Trust in the case of the Liggett chain of drug stores; the Simmons' Hardware, and others.

Counsel for the stockholders' committee and groups of stockholders have examined and approved the plan. The local committee at Victoria recommend the plan, which calls for immediate action on the part of all stockholders in the L. R. Steel Companies.

LONDON'S ASSESSED VALUE

LONDON, May 10.—The new valuation lists for London show that for the purposes of local taxes, real estate is listed at £49,336,345. Of the twenty-eight parishes and unions into which London is divided, the richest is Westminster, with a taxable value of £8,007,976, and the poorest St. George's-in-the-East, with a value of £211,666. The City of London comes second with a value of £6,398,982.

EGGS REDUCED IN PRICE BY FEW CENTS

First Drop for Some Weeks Is Recorded—General State of Market Remains About Same

For the first time for several weeks eggs sustained a drop on the local market. The wholesale price of this staple article was reduced about two cents a dozen, being now quoted at 28 cents.

This was practically the only change of price in yesterday's quotations.

It had been expected that cherries from California would make their appearance yesterday, but this did not occur, and the local market is still awaiting the first consignment of cherries.

The wholesale prices prevailing are as follows:

Butter—		
Cawichan		.44
Comox		.44
Salt Spring Island		.44
V. I. Milk Producers		.44
Hollybrook, cartons		.41
Hollybrook, bricks		.40
New Zealand		.40
Buttercup		.40
Alberta		.37
Clover Valley		.37
Lard—According to size of package	.17½	.19½
Lard, 1-lb. bricks		.19½
Cheese—		
Ontario solids, Sept. make		.31
Ontario new solids		.26
Ontario new twins		.26½
Alberta solids		.24
Alberta twins		.24½
B.C. Cream, doz.		1.30
B.C. Cream, 5 or 10-lb. bricks, per lb.		.24
McLaren's Cream, doz., small		.80
McLaran's Cream, doz., med.		1.40
McLaran's Cream Cheese, 1's		.34
McLaran's Kraft, Swiss 5's		.30
McLaren's Kraft, Can. 5's		.36
Eggs—		
B.C. New Laid, Grade 1, per dozen		.28
Fish—		
Haddies, 25-lb. box, lb.		.15
Kippers, 10-lb. box, lb.		.11
Sablefish, smoked, 10-lb. box, lb.		.30
Codfish Tablets, 30|1's, lb.	.16	.18
Acadia Codfish, 12|2's		4.60
Acadia Codfish, 30|1's		3.50
Potatoes—According to grades and quality, per sk.—		
Salmon Arm, Gem		M.P.
Kamloops		M.P.
Ladner		M.P.
Seed Potatoes		M.P.
Sweet Potatoes, per hamper		3.75
New Zealand, crates		3.80
New Zealand, sacks, lb.	.03	.04
California, per sack		4.50
Local, per sack		M.P.
Okanagan, according to grades		M.P.
Vegetables—		
Asparagus, Walla Walla, 18-lb. box		3.00
Asparagus, local, 1-lb. bundles		.20
Artichokes, Globe, Calif., doz.		M.P.
Peas, new green, Calif., lb.		M.P.
Beets, per lb.		.01½
Carrots, per lb.		.01½
Turnips, per lb.		.02
Parsnips, per lb.		.02
Cauliflower, local	3.00	2.75
Celery, Florida, per crate		7.75
Celery, per dozen		2.75
Cabbage, Calif., crt.		.07
less quantities		.09
Head Lettuce, imported, per crate		5.60
Rhubarb, per lb.	.03	.04
Cucumbers, per doz.	1.75	5.50
Hothouse Lettuce, per crt.		1.25
Garlic		.20
Tomatoes—		
Imported, lugs		M.P.
Hothouse, No. 1		0.00
Hothouse, No. 2		2.50
Fruits—		
Apples—Okanagan, for No. 1 grade—		
Black Twig		1.90
Yellow Newton	1.40	2.50
Okanagan Winesaps	2.80	3.00
Locals		M.P.
Cherries (due to arrive)		3.75
Pineapples (due May 10)		M.P.
Strawberries, Calif.		4.50
Oranges—		
Sunkist Navels, according to grade and size	7.50	7.80
Oranges—Valencias		
Sunkist, all sizes		6.00
Choice, all sizes		5.50
Marmalade Oranges, per box		2.75
Marmalade Oranges, per case		4.78
Mediterranean Sweets		5.35
Lemons—		
Sunkist		7.28
Choice		6.50
Bananas—		
City, lb.		.10
Crated, lb.		.10
4 basket crte		2.00
Baskets, 1 doz. each		.45
Grapefruit—According to size—		
Florida	8.00	8.25
California	5.50	6.00
Figs—		
California, according to size		M.P.
Dates—		
Hallowi, bulk, 1252 crop		.03
Seir, bulk, 1922 crop		.07
Turban, 60|12's (Special), per case		7.20
Dromedary, per case		7.00
Camel, 36|10 oz.		3.85
Raisins—		
Calif., cartons, 50|1 c|c		M.P.
Calif., cartons, 18|2		M.P.
Calif., layers, 5's		M.P.
Malaga Raisins, 30|1's	6.36	M.P.
Nuts—		
Almonds, per lb.	.33	.32
Brazils, per lb.	.17	.19
Filberts, per lb.	.31	.33
Walnuts, No. 1	.33	.34
Walnuts, New Manchu	.37	.19

SUGAR

B.C. Refinery—	
White, per hundred	11.05
Yellow, per hundred	10.50

FLOUR

	98-lb. Sacs
Purity	$3.19
Maple Leaf	3.10
Royal Standard	3.10
Wild Rose (Pastry)	3.10
Royal Household	3.10
B. & K. Flour	3.14
Five Roses	3.10
B. & K. Pastry	3.10

WHOLESALE MEAT PRICES

No special brands quoted

Pork			.16
Beef, No. 1 steers			.22
Lamb			.30
Hams	.28	to	.28
Lard	.27½	to	.19½
Veal	.12	to	.20
Bacon	.33	to	.38
Mutton	.22	to	.26

FEED

	100 lbs.	Per Ton
Barley	$2.30	$47.00
Gr. Barley	2.50	44.00
Corn	2.35	45.00
Cracked Corn	2.45	47.00
Oil Cake	3.48	67.00
Feed Cornmeal	2.45	47.00
Oats	2.35	45.00
Gr. Oats	2.45	47.00
Scratch Food	2.45	47.00
Wheat, No. 1 Feed	3.00	60.00
Bran	1.85	35.00
Shorts	1.95	37.00
Alf. Meal	2.40	46.00
Poultry Mash	3.33	46.00
Pig Feed	2.05	35.00
Oat Feed	1.30	22.00

WEEKLY CLEARINGS IN PRINCIPAL CITIES

WINNIPEG, May 10.—The following are bank clearings for the principal cities of the Dominion of Canada for the week ending today, as compared with the corresponding period a year ago.

	1922	1923
Montreal	$129,194,442	$137,743,906
Toronto	101,721,307	101,987,314
Winnipeg	64,428,118	46,381,139
Vancouver	14,280,187	18,912,086
Halifax	4,544,482	3,338,196
St. John	3,432,881	3,804,597
Moncton	1,517,530	1,407,600
Quebec	6,391,524	6,418,360
Ottawa	33,199,310	33,738,494
Hamilton	6,604,488	6,918,399
Brantford	1,101,084	1,085,342
Kitchener	1,348,478	1,311,400
London	3,065,079	3,007,283
Windsor	5,126,748	5,010,003
Regina	5,043,844	5,008,486
Fort William	840,006	883,871
Saskatoon	1,544,400	1,760,164
Moose Jaw	1,070,464	1,048,996
Calgary	6,539,728	6,633,661
Edmonton	6,174,016	6,438,086
Victoria	3,806,038	3,200,826
Sherbrooke	798,860	1,124,673
Kingston	718,062	726,149
Peterboro	810,731	861,904
Brandon	484,331	477,032
Prince Albert	388,330	323,883
Lethbridge	696,464	479,401
Medicine Hat	275,626	350,428
New Westminster	667,927	636,673

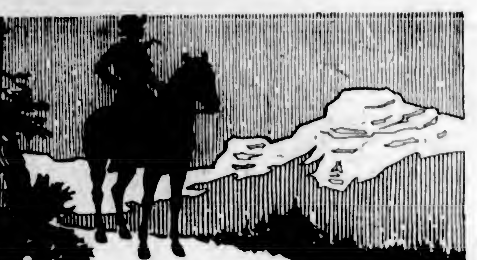

Go East Through the Canadian Pacific Rockies

Summer Excursions

To Points in

EASTERN CANADA
UNITED STATES
AND
Alberta and British Columbia

May 15 to September 15

Final Return Limit October 31, 1923

Optional Routes — Stopovers

Full particulars from any agent of the

Canadian Pacific Railway

Eastbound Summer Excursions

From VICTORIA

WINNIPEG MINNEAPOLIS **$72.00** ST. PAUL DULUTH

CHICAGO $86.00 — LONDON $112.75
DETROIT $105.62 — TORONTO $113.75

NIAGARA FALLS, $120.62

MONTREAL $132.75 — QUEBEC $141.80
ST. JOHN $160.30 — HALIFAX $166.95

BOSTON, 153.50

NEW YORK, $147.40

$11.00 additional for ocean trip between Vancouver-Prince Rupert

On sale daily to Sept. 15th. Final return limit, October 31st.

Choice of routes—stop-overs and side trips.

VISIT JASPER NATIONAL PARK
$40.25 Return

911 Government Street — C. F. EARLE, Dist. Pass Agent — Telephone 1242

Canadian National — The National Way

LOSS IN MEMBERS OF LABOR ORGANIZATION

Annual Report Issued by Department Shows Loss in Trade Union Strength

The figures published in the twelfth annual report on labor organization in Canada, covering the calendar year 1922, which has just been issued by the Department of Labor, show that during the three-year period from 1920 to 1922 there has been a decline in trade union membership in Canada of 101,426, the loss in the last calendar year being 156 in branches and 36,699 in members. The total membership of all classes of trade unions in the Dominion at the close of 1922 stood at 276,621, comprised in 2,512 local branches.

There are in all 92 international organizations operating in Canada, and between them they have 2,103 local branches in the Dominion, with a combined reported membership of 206,150. These figures indicate six fewer international organizations operating in the Dominion, with losses of 115 in branches and 16,746 in members.

There are eighteen of what are termed "non-international" organizations, an increase of three over the year 1921, with totals of 272 local branches and 22,973 members, a gain in branches of eight, but a decrease in membership of 1,507. The number of independent units of trade union organizations has decreased by two, there now being 25 such bodies, the reported total membership being 9,063, a loss of 6,581.

The unions commonly known as "National and Catholic" number 106, with a reported membership of 38,335, a decrease in unions of 14 and in members of 6,335. Of the 34 local units of the One Big Union which were in existence in 1921, only one reported, and as the general officers of the body refused to furnish any information as to its standing, all of the non-reporting branches have been dropped from the report. The figures recorded above indicate that, although the international organizations had the heaviest decrease during the year 1922, this group represents approximately 74 per cent of the total trade unionists in the Dominion.

The membership of all classes of organized labor in Canada, as reported to the Department for the past twelve years, has been as follows: 1911, 133,132; 1912, 160,120; 1913, 175,799; 1914, 166,163; 1915, 143,343; 1916, 160,407; 1917, 204,630; 1918, 248,887; 1919, 378,047; 1920, 373,842; 1921, 313,320; 1922, 276,621.

STEEL RAIL EXPORTS

United States Is Now Leading, But Britain Is Fast Increasing Its Output

Germany was, before the war, the leading exporter of steel rails and the United Kingdom was second. Since that time the exports from these two countries have been markedly curtailed, leaving the United States in the lead with seventy-one per cent, of its pre-war export tonnage. German productive capacity appears to have been impaired for some time to come, but British exports have been increasing steadily since 1919, while those from the United States have been decreasing, so that it is not impossible that the United Kingdom may soon again forge ahead of the United States as an exporter of rails.

Up to about the beginning of the century the United Kingdom was easily the dominating figure in the international rail trade. Until the outbreak of the war, British exports had declined only slightly but those of the United States and Germany had increased, particularly the latter, in the years just before the war. From 1908 to 1913 German exports increased from 331,323 to 500,335 metric tons, or 51 per cent, while United States exports increased only 27 per cent from 1900 to 1913.

Australia
OCEANIC STEAMSHIP CO.

Splendid American SS. SONOMA, VENTURA, 10,000-ton Lloyd's 100 A1—Delightful service. Sydney Short Line—Samoa—Honolulu—Quickest Passage—Lowest Rates Pacific tour, $365, 1st class. Ventura sails May 29, Sonoma sails June 26. Book now. Oceanic S.S. Co., 2 Pine St., San Francisco.

SEATTLE HOTEL SAVOY

Let Your Slogan Be: Meet Me at HOTEL SAVOY

Second Ave. and University St.

250 Rooms—Modern
Fireproof—Cafe—Garage
Rates: $1.50 up; bath, $2.50 up
Special Winter Rates
Headquarters for Victorians
W. G. King, Prop. W. G. King Jr., Mgr.

Only $86.00
Round trip
Victoria
to
Chicago

Excursion fares to all Eastern Points

NORTHERN PACIFIC

See
E. E. Blackwood
General Agent
912 Government St.
Phone 7104
Victoria, B. C.

Archbishop Demonstrates Thought Transference

PRINCE RUPERT, May 10.—Archbishop Duvarnet, who has just returned from a visit to Vancouver and who, during the last five months has given demonstrations of thought transference to clergymen, doctors, lawyers, electricians, professors and students, announces that an experiment has shown that the distance of 500 miles between Prince Rupert and Vancouver makes no perceptible difference in influence of mind energy over nerve force and muscular reaction, and that he has scientific proof of the fact that intermental action is independant of both space and time.

Clear Your Skin Restore Your Hair With Cuticura

Daily use of the Soap keeps the skin fresh and clear, while touches of the Ointment now and then as needed soothe and heal the first pimples, redness, roughness or scalp irritation. Cuticura Talcum is excellent for the skin.

Soap 25c. Ointment 25 and 50c. Talcum 25c. Sold throughout the Dominion. Canadian Depot: Lymans, Limited, 344 St. Paul St., W., Montreal. Cuticura Soap shaves without mug.

DAVID SPENCER, LTD.
Store Hours—9 a.m. to 6 p.m.; Wednesday to 1 p.m.

A Well Assorted Range of
Ratine Dresses
For Warm Weather Wear

Ratine Dresses apparently are in great favor this season, and many very pretty styles are being shown, among them the following:

Ratine Dresses trimmed with linen collars and and cuffs loop stitched with black. They have white belts with patent leather trimming and are shown in shades of tan, mauve, yellow and orange. Each **$7.95**

Check Ratine Dresses in blue and black, yellow and black, rose and black. They are trimmed with narrow black velvet ribbon and have pretty belts fastened with neat rosettes. Excellent values at **$9.75**

Ratine Dresses in shades of orange and mauve with three-quarter sleeves and round neck. They are attractively embroidered in contrasting shades, and finished with self belt. These are excellent values at.. **$12.95**

—Mantle Dept., 1st Floor

Boys' Blue Serge and Tweed Suits, $8.50

Blue Serge and Tweed Suits, made from excellent grade wool cloths, in most stylish models, Norfolks, belters and plain. They are remarkably well tailored and finished, and fit smartly. Just such a suit as you will like to see your boy dressed in. The sizes range from 26 to 36, and the price is moderate. See them today in the Boys' Clothing Department.

—Main Floor

Boys' Corduroy and Tweed Pants at $1.50

These pants are made from good grade tweed and corduroy in straight knee style. Are neat pants that will give exceptional wear. Sizes 22 to 32. Special at, a pair **$1.50**

—Boys' Clothing, Main Floor

Women's Fancy Weave Sweaters at $3.50

These are neat Sweaters with tuxedo collar, cuffs and narrow tie belt. They are made in fancy weave and shown in shades of jade, marigold, Oriental and fawn. The sizes are 38 to 42. Each a big value at **$3.50**

—Sweaters, 1st Floor

Girls' Navy Serge Jumpers At $3.50 to $7.50

Navy Blue Serge Jumpers, made with three box pleats back and front, shoulder straps from three-inch yokes, and finished with belt of 1½-inch braid. They are of excellent grade cloth, and sizes for the ages of 6 to 14 years. Priced accordingly at $3.50 to **$7.50**

—Children's, Main Floor

C-C a la Grace Sports Corset, $3.00

This is a neat model corset of excellent weight pink broche, with elastic insets in top; a graduated front steel, free hip, back lace and four strong hose supporters. Suitable for medium to full figures. Sizes 22 to 28 ..... **$3.00**

Back-Hook Bandeau Brassieres of fancy pink material with tape shoulder straps and extra long through the front. Sizes 32, 34 and 36. Each ..... **75¢**

—Corsets, 1st Floor

Women's Cotton Underwear at Clearing Prices

Bloomers of pink mull or white cotton. All sizes. Special at, a pair ..... **50¢**

Cotton Crepe Bloomers patterned in fancy floral effects. All sizes. Special at, a pair ..... **89¢**

Dimity Dress Slips of excellent wearing quality, white, pink and mauve, Special at **$1.25**

Cotton Underskirts, white with tucked frill and edged with heavy lace. Clearing at ..... **90¢**

White Cotton Nightgowns, made in slipover styles with kimono sleeves and trimmed with colored stitching. Special ..... **75¢**

—Whitewear, 1st Floor

Women's Leather Handbags at Bargain Prices

Leather Handbags and Vanity Boxes in a variety of styles, shown in grained sheepskin leather. These are neatly lined with art sateen and fitted with mirror. They have strong strap handles and the colors include brown, grey, blue, black. Each **$1.25**

Strap Purses with back strap handle in brown, blue or grey sheepskin. They are neatly lined, have strong, overlapping frame and are fitted with car ticket pocket. Clearing at **$1.98**

Vanity Boxes fitted with large size mirror, powder container and lipstick. They are shown in grey or brown sheepskin and have strap handle. Clearing at **$1.98**

Patent Leather Vanity Boxes with double-strap handles. They are fitted with large mirror, puff container and small change purse. Special value **$2.25**

Children's Beauty Boxes in square and oblong styles and made of an assortment of leathers, brown, grey, blue and black. Special at, each ..... **89¢**

—Handbags, Main Floor

50-Inch Wool Crepe Maivecain At a Yard, $3.95

This is one of the newest materials for dresses. It is a soft, clinging fabric that makes up smartly and in shown in navy, silver, biscuit, medium grey and Jupa blue. Excellent value at, a yard **$3.95**

—Dress Goods, Main Floor

Crepe Rubber Sole Sport Shoes for Men and Women

Crepe Rubber Sole Shoes for men and women; are remarkable for comfort and durability. Don't fail to see them. They are taking the country by storm.

Men's Shoes .. **$7.50**
Women's **$7.00**

White Footwear
For Women and Girls
All Correct Styles for the Season

Strap Pumps with low or high heels and leather soles. Sizes 2½ to 8, at, a pair **$2.95**
Sizes 11 to 2 ..... **$2.25**

Oxfords with leather soles and leather or rubber, high or low heels. Sizes 2½ to 8, at, a pair **$2.95**

White Canvas Strap Pumps, neatly trimmed with black patent. Sizes 2½ to 8, at, $4.00 and **$3.45**

White Canvas One-Strap Pumps with rubber soles and heels. Sizes 2½ to 8, at, a pair **$1.95**

White Canvas Tennis Oxfords and One-Strap Pumps with rubber soles and flat heels. Sizes 2½ to 8 ..... **$1.65**

—Women's Shoes, 1st Floor

12 Dozen Boys' Fine Print Shirt Waists
Special at Each, 69c

Fine Print Shirt Waists in neat stripes, and are made with collar and pocket. All sizes in the lot. Big value at, each ..... **69¢**

—Men's Furnishings, Main Floor

Dainty Muslin Blouses Each $1.00

Blouses with long or short sleeves, Peter Pan or square collars. Some have button cuffs, others are finished at neck with neat black bow of fine pleatings. Many shades to select from. Sizes 36 to 44. Special at **$1.00**

—Blouses, 1st Floor

BATHING SUITS
For Children From 2 to 12 Years

Neat Cotton Bathing Suits, navy trimmed with white, orange and cardinal and suitable for the ages of 2 to 12 years. Very special value at **$1.00**

Children's Bathing Suits of a good wool mixture in popular light and dark shades. Sizes for the ages of to 3 to 12 years. $2.00 to **$3.75**

—Children's, 1rst Floor

New Sports Jerseys
For Men and Boys

Men's Heavy Sports Jerseys, all-wool and made in pull-over style with V shape neck and in colors of royal trimmed with white, brown with green, and plain white. All sizes. At **$4.95**
The same sweater with shawl collar; brown trimmed with emerald and gold. Each **$5.25**

Boys' Polo Collar Jerseys, fine worsted, all-wool. They are offered in colors of navy blue, oxford, myrtle green, and in sizes 24 to 32. Priced accordingly at $1.80 to **$2.60**

Boys' Worsted Jerseys, all-wool, pull-over style, with single neck; brown, myrtle and navy blue with wide bar breast stripes in contrasting colors. Sizes 28 to 32. Priced according to size at $2.20 to **$2.60**

Boys' Jerseys, made with clasp at shoulder, of all-wool worsted. Shown in brown, myrtle, navy blue, with contrasting stripes. Sizes 24 to 32. Priced according to size at $1.80 to **$2.60**

—Men's Furnishings, Main Floor

Men's Summer Underwear
Favorite Makes

English Cellular "Aertex" White Athletic Combinations, without sleeves and trunk length. Very comfortable. At, a suit, **$3.50**
Short Sleeve Shirts and Knee Length Drawers at, a garment **$2.00**
Men's Fine White Mesh Combinations, short sleeves and knee length. At, a suit .. **$1.50**
Men's White Dimity Combinations, athletic style, without sleeves and trunk length. All sizes. A suit **$1.00**
Men's Fine White Cambric Combinations, with a cord, self stripe. No sleeves and trunk length. A suit **$1.50**

—Men's Furnishings, Main Floor

The Latest Novelty Ratines A Yard, $2.95

Beautiful Spun Silk and Cotton Ratine with satin stripes in white running round; also a wide, open stitch band in self color. Very smart for sports suits or separate skirts and coats. A strong, durable fabric in white, saxe, sapphire and green. 40 inches wide and big value at, a yard **$2.95**

—Wash Goods, Main Floor

New Fancy Voiles At, a Yard, 59c 79c and 89c

Another shipment of these beautiful, new, fancy voiles has just arrived and are ideal for Summer dresses. They are shown in pretty quiet colorings, rose, Dresden effects, including navy, brown, grey, black, saxe blue, old rose, henna and the new Egyptian effects in subdued colorings. 38 inches wide and big value at, a yard, 59c, 79c and .... **89¢**

—Wash Goods, Main Floor

A Simmons Bed Outfit for $36.00
The Three Pieces for the Price of One

This outfit includes a Simmons Steel Bed, mahogany or walnut finish, a high-grade spiral non-sway spring and all-felt mattress. This is an outfit that will give you years of sleep comfort at a low cost.

—Furniture, 2nd Floor

Groceteria Specials

Campbell's Pork and Beans, per tin ..... **12½¢**
Del Monte Peaches, per tin ... **20¢**
Kipper Snacks, per tin ..... **7½¢**
Maple Leaf Matches, per box, **11¢**
Rogers' Golden Syrup, per tin, **20¢**
Quaker Corn, per tin ..... **12½¢**
Colman's Mustard, per tin ... **22¢**
Toilet Paper, per roll ..... **3½¢**

—Lower Main Floor

Provision Counter Specials

Spencer's Prime Butter, 47c; 2 lbs.... **$1.38**
Spencer's "Springfield" Butter, per lb.... **44c**
Spencer's Own Pure Beef Dripping, 2 lbs. **25c**
Spencer's Pride Side Bacon, sliced, per lb. **45c**
Spencer's Standard Side Bacon, sliced, per lb. **35c**
Spencer's Standard Hams, per lb. **33c**
Spencer's Standard Back Bacon, per lb.... **40c**
Spencer's Standard Bacon Ends, per lb.... **23c**
Spencer's Own Boiled Ham, per lb. **50c**
Spencer's Own Veal Loaf, per lb. **30c**
Spencer's Own Bologna, per lb. **24c**
Nortropic Honey, in bulk, per lb. **22c**
Mild Canadian Stilton Cheese, per lb. **40c**
Imported French Roquefort Cheese, per lb. **95c**

—Lower Main Floor

Fresh Meats—Cash and Carry
ALL MEATS KEPT IN A MOST SANITARY MANNER

Loins of Pork, per lb. ..... **27¢**
Shoulders of Pork, per lb. ..... **17¢**
Shoulders of Mutton, half or whole, per lb., 18c and ..... **19¢**
Legs of Mutton, half or whole, per lb. ..... **30¢**
Rolled Pot Roasts, per lb. ..... **13¢**
Rolled Oven Roasts, per lb. ... **20¢**
Pot and Oven Roasts, per lb. 10c and ..... **12¢**
Mince Steak, per lb. ..... **12¢**
Oxford Sausage, per lb. ..... **12¢**

REGULAR COUNTER DELIVERED

Shoulder Local Lamb, per lb. ... **25¢**
Legs of Local Lamb, per lb. ... **40¢**
Prime Ribs, rolled, per lb. ..... **25¢**
Cambridge Sausage, per lb. ... **23¢**
Spring Lamb, Veal and Pork

—Lower Main Floor

A Camp Grate
Only $1.50

A new cook grate for your camp or motor trip. Is strongly made and has four legs that fold into the body of the grate and make it convenient to carry. It will boil your kettle or heat your frying pan over a small fire ... **$1.50**

Camp Stoves, with oven at, from **$3.65**

—Stoves, 2nd Floor

A Suitcase or Bag
At a Low Price

It is just such Suitcases as we offer at the low prices quoted here that you require for your week-end trip to Vancouver or Up-Island. They are all strong and neat in construction and large enough for your needs.

Brown Leatherette Week-End Suitcases with steel frame and metal lid-binding, japanned corners; fancy lined and fitted with lock and side clasps.
Size 14-in. at **$1.90**
Size 16-in. **$2.00**
Size 18-in. **$2.10**

Fibre Matting Week-End Suitcases with japanned corners, fancy lining, lock and side clasp and strong handles.
24-in. **$3.00**
26-in. **$3.15**

Picnic or School Cases with leatherette swing handles, fancy lining and brassed catches, Size 12-in. at **65¢**

Brown Leatherette Suitcases, with leather corners and swing handles. They are fancy lined and have pocket and inside straps in body and lid.
Size 24-in. at **$3.85**
Size 26-in. at **$4.00**

Black Walrus Grain Leather Club Bag. A stitched leather, canvas-covered frame; lift catches, double straight handle and leather lined with pocket. 16-inch **$8.25**
The same bag, 18-inch, cotton lined, at **$7.25**

All-Wool Fancy Check Travelling or Auto Rugs, full size with fringe ends. Special **$5.75**

—Men's Furnishings, Main Floor

Foot Soap

The best of all for tired, hot and perspiring feet. Contains iodine, borax and bran. Double cake **25c**

Bathing Caps

See our new stock of this season's caps. Something new and attractive in designs and colors. Prices to suit everyone. Look these over before making your season's purchase.

—Toilet Articles Section